



Haryana Monitoring and Evaluation Framework

Sustainable Development Goals



Sustainable Development Goals Coordination Centre
Swarna Jayanti Haryana Institute for Fiscal Management

Table of contents

Introduction	1
Acronyms	5
Goal 1: No Poverty End Poverty in all its forms everywhere	8
Goal 2: Zero Hunger End hunger, achieve food security and improved nutrition and promote sustainable agriculture	16
Goal 3: Good Health and Well-Being Ensure healthy lives and promote well-being for all at all ages	24
Goal 4: Quality Education Ensure inclusive and equitable quality education and promote lifelong learning opportunities for all	38
Goal 5: Gender Equality Achieve gender equality and empower all women and girls	52
Goal 6: Clean Water and Sanitation Ensure availability and sustainable management of water and sanitation for all	60
Goal 7: Affordable and Clean Energy Ensure access to affordable, reliable, sustainable and modern energy for all	64
Goal 8: Decent Work and Economic Growth Promote sustained, inclusive and sustainable economic growth, full and productive employment and decent work for all	68
Goal 9: Industry, Innovation and Infrastructure Build resilient infrastructure, promote inclusive and sustainable industrialisation and foster innovation	76

Goal 10: Reduced Inequalities	82
Reduce inequality within and among countries	
Goal 11: Sustainable Cities and Communities	88
Make cities and human settlements inclusive, safe, resilient and sustainable	
Goal 12: Sustainable Consumption and Production	94
Ensure sustainable consumption and production patterns	
Goal 13: Climate Action	98
Take urgent action to combat climate change and its impacts	
Goal 15: Life on Land	102
Protect, restore and promote sustainable use of terrestrial ecosystems, sustainably manage forests, combat desertification, and halt and reverse land degradation and halt biodiversity loss	
Goal 16: Peace, Justice and Strong Institutions	106
Promote peaceful and inclusive societies for sustainable development, provide access to justice for all and build effective, accountable and inclusive institutions at all levels	
Goal 17: Partnerships for the Goals	112
Strengthen the means of implementation and revitalize the Global partnership for Sustainable Development	
Indicators with missing data/data required	115

Introduction



During its 70th Session on 25th September 2015, the United Nations General Assembly adopted "Transforming Our World: The 2030 Agenda for Sustainable Development" comprising 17 Sustainable Development Goals (SDGs) and 169 associated targets. The SDGs integrate the three dimensions of development - economic, social, and environmental - and provide a blueprint for achieving a sustainable future for all. The goals are universal, interconnected, and indivisible, and therefore require comprehensive and participatory approaches to ensure no one is left behind. The 5P's - people, planet, prosperity, peace, and partnership - capture the broad scope of the agenda. Countries are primarily responsible for following up and reviewing the progress made in implementing the goals and targets at the national level till 2030.

The SDGs provide an international framework to move towards more equitable, peaceful, resilient, and prosperous societies by 2030 while living within sustainable planetary boundaries. Countries are expected to establish a national framework for achieving these goals, and implementation and success will depend on countries' own sustainable development policies, plans, and programmes. The 2030 Agenda emphasizes the need for quality, reliable, and disaggregated data to measure progress on the targets and ensure the central, transformative promise of "Leave No One Behind (LNOB)."

The Government of India is strongly committed to achieving the SDGs and has initiated a series of nation-wide welfare and developmental programs to integrate the

SDGs into the country's ongoing national and sub-national policies and programs. At the national level, NITI Aayog has mapped the SDGs with centrally sponsored programs of different central Ministries/Departments. The Government is committed to ensuring "Sabka Saath, Sabka Vikas, Sabka Vishwas, Sabka Prayas" in the spirit of the Sustainable Development Goals' motto of "Leaving No One Behind."

Monitoring and evaluation are essential for assessing the extent to which policies and resource allocations for implementing the SDGs result in meaningful outcomes. Reliable data is crucial for better monitoring of the SDGs and data-driven decision-making policies. Given the complex and interconnected nature of the SDGs, the Government of India has developed a sound monitoring and evaluation framework. The Ministry of Statistics and Programme Implementation (MoSPI) has developed the National Indicator Framework (NIF) comprising 306 indicators (initially, now 286 indicators) following due consultation with concerned Ministries/Departments, UN Agencies, and other stakeholders. The NIF is the backbone of monitoring the SDGs at the national level and provides appropriate direction to policymakers and implementing agencies of various schemes and programmes.

At the sub-national level, the States/UTs have the primary responsibility for follow-up and review at the state, district, and local government levels regarding the progress made in implementing the SDG goals and targets and their achievements. Therefore, it is important for States to develop their own State Indicator Framework (SIF) and District Indicator

Framework (DIF) based on their individual critical development priorities, data requirements, available infrastructure, and resources.

Initiatives for Developing Haryana SDG Indicator Framework

The Government of Haryana is fully committed to achieving the SDGs in the state and has taken several concrete steps towards this end. It was the first state to develop its own SDG Vision 2030 report, which outlines its goals and targets for 2030. To monitor progress and ensure effective implementation, the government established the Sustainable Development Goals Coordination Centre (SDGCC) in collaboration with UNDP India, housed at the Swarna Jayanti Haryana Institute for Fiscal Management (SJHIFM) under the Department of Finance.

One of the initial tasks of the SDGCC was to develop a State Indicator Framework (SIF) for Haryana, for which relevant departments were identified and two nodal officers were designated by each department to provide necessary information. Subsequently, several consultative and capacity-building meetings were organized at both SJHIFM and departmental levels to facilitate a better understanding of data availability, key indicators, periodicity, and budget alignments. The development of the SIF is a crucial step towards monitoring the progress of SDGs in Haryana and ensuring their effective implementation.

State Indicator Framework (SIF) for SDGs

The State Indicator Framework (SIF) has been developed to align with the National Indicator Framework, which includes 558 indicators and 110 SDG targets. After consulting with concerned departments, only 194 indicators from the National Indicator Framework were included in the SIF. This framework serves as a tool to help the state develop implementation strategies and allocate resources effectively, as well as act as a report card to measure progress towards sustainable development and ensure the accountability of all

stakeholders for achieving the SDGs.

Some key features of the State Indicator Framework include:

- The SIF includes 558 indicators covering all 17 SDGs, except SDG Goal 14.
- Out of the 558 indicators, 194 are from the National Indicator Framework.
- An additional 35 new indicators have been included in alignment with NITI Aayog's SDG India Index indicators list.
- The indicators have been mapped with relevant departments of the Government of Haryana and their respective data sources.
- Baseline year and data, along with targets, have also been mapped to the indicators.

District Indicator Framework (DIF) for SDGs

The District Indicator Framework (DIF) of Haryana is aligned with the National Indicator Framework and State Indicator Framework, comprising of 350 indicators and 83 SDG targets. Only 88 indicators from the National Indicator Framework were selected based on consultations with concerned departments. The DIF serves as a monitoring tool at the district level for implementing SDGs, providing a basis for developing implementation strategies and allocating resources. It also acts as a report card for measuring progress towards sustainable development and ensuring accountability of stakeholders.

Key features of the District Indicator Framework are:

- It includes 350 indicators for all 17 SDGs, except SDG Goal 14.
- 88 indicators are from the National Indicator Framework, and an additional 16 indicators are aligned with NITI Aayog's SDG India Index indicators list.
- The indicators are mapped with relevant departments of the Government of Haryana and their data sources.
- Baseline data and targets are also mapped with the indicators.

About the Document

The monitoring and evaluation (M&E) framework for SDGs in Haryana is a dynamic process that will evolve and mature over time, taking into account data and capacity limitations. The main responsibility for data collection lies with the departments of the Government of Haryana. Data for the last 5 years have been provided against the indicators, and the primary task now is to obtain the data for the state-specific indicators belonging to different departments of the state of Haryana. Currently, 37 indicators are still under compilation at the concerned department level and are highlighted in red.

The state-specific added new indicators are denoted by a capital letter 'S,' while those indicators taken directly from the National Indicator Framework (NIF) have no prefix. The development of SDG indicators is an ongoing process, and the SDGCC-SJHIFM, in consultation with concerned departments, is working on measuring the progress of state schemes/programs by including key indicators in this framework. The relevance of indicators to SDG targets has been the main criteria in developing the indicators in the State and District Indicator Framework. Several indicators were found relevant to more than one target and have been repeated accordingly.

Haryana SDG Indicators – Data Visualization

The development of the Haryana SDG Dashboard is currently underway and it will serve as a centralized repository for SDG indicators with disaggregated data. The dashboard will offer time series data for SDG indicators, organized by Goals and Targets, and will be presented using graphs, bar charts, and maps. The dashboard will provide

















disaggregated data at the district level. The information on the dashboard will be regularly updated with the latest data obtained from various surveys or reported by the relevant departments.

Way Forward

Monitoring and evaluation play a crucial role in tracking the progress of the SDGs at global, regional, national, and local levels. To achieve this, the development of an indicator framework is the first step. With this in mind, the SDGCC-SJHIFM has developed a Monitoring and Evaluation Framework that will serve as a driver for the 2030 Agenda. The following are the next steps to achieve the SDG targets committed by the Government of Haryana:

- Obtain the last 3-5 years of data on the indicators from the concerned departments.
- Finalize the Local Indicator Framework with baseline and progress data.
- Establish an SDG Dashboard that will enable an IT-based monitoring framework to measure the progress of SDG indicators at the state, district, and local levels. This will also facilitate critical intervention and mid-course corrections to achieve the targets.
- Develop and implement capacity building and training programs on SDGs.
- Prepare District, Block, and Gram Panchayat Integrated Action plans aligned with the SDGs.
- Prepare the Haryana SDG Roadmap for 2030 and strategies for the effective implementation of SDGs.

The goal wise number of indicators and targets adopted for the monitoring of SDGs in the State of Haryana are as below:

Goal	National Indicators	SDG Targets Covered	State Level SDG Indicators	District Level SDG Targets Covered	District Level SDG Indicators
 1 NO POVERTY	15	7	48	5	35
 2 ZERO HUNGER	17	7	50	5	32
 3 GOOD HEALTH AND WELL-BEING	34	12	89	9	55
 4 QUALITY EDUCATION	13	9	49	7	29
 5 GENDER EQUALITY	21	7	41	6	26
 6 CLEAN WATER AND SANITATION	11	7	24	7	20
 7 AFFORDABLE AND CLEAN ENERGY	5	4	10	2	5
 8 DECENT WORK AND ECONOMIC GROWTH	20	11	46	9	25
 9 INDUSTRY, INNOVATION AND INFRASTRUCTURE	12	7	42	5	23
 10 REDUCED INEQUALITIES	4	3	28	3	19
 11 SUSTAINABLE CITIES AND COMMUNITIES	7	6	25	4	17
 12 SUSTAINABLE CONSUMPTION AND PRODUCTION	6	6	24	4	13
 13 CLIMATE ACTION	1	3	15	3	9
 15 LIFE ON LAND	7	8	22	5	12
 16 PEACE, JUSTICE AND STRONG INSTITUTIONS	17	9	37	7	28
 17 PARTNERSHIPS FOR THE GOALS	4	4	8	2	2
Total	194	110	558	83	350

Acronyms



A&FW	Agriculture and Farmers Welfare
AAJ	Antyodaya Anna Yojana
AIDS	Acquired Immunodeficiency Syndrome
ANC	Ante Natal Care
ANER	Adjusted Net Enrolment Ratio
ANM	Auxiliary Nursing Midwifery
ATM	Automated Teller Machine
BC	Backward Classes
BMI	Body Mass Index
BMW	Bio Medical Waste
BPL	Below Poverty Line
CAS	Common Application Software
CBPL	Central Below Poverty Line
CEA	Central Electricity Authority
CEO	Chief Electoral Officer
CETP	Common Effluent Treatment Plant
CGWB	Central Ground Water Board
CIF	Community Investment Fund
CPCB	Central Pollution Control Board
CSC	Common Service Centre
CSR	Corporate Social Responsibility
CWLW	Chief Wildlife Warden
DAC&FW	Department of Agriculture, Cooperation and Farmers Welfare
DESA	Department of Economic and Statistical Affairs
DGP	Director General of Police
DHBVN	Dakshin Haryana Bijli Vitran Nigam
DSE	Department of School Education
DWS	Department of Drinking Water and Sanitation
EMC	Electronic Manufacturing Clusters

EPS	Employee Pension Scheme
ESI	Employee State Insurance
EVS	Environmental Studies
FSI	Forest Survey of India
GDP	Gross Domestic Product
Goi	Government of India
GSDP	Gross State Domestic Product
GSVA	Gross State Value Added
GVA	Gross Value Added
HAU	Haryana Agricultural University
HIV	Human Immunodeficiency Virus
HMIS	Health Management Information System
HSDM	Haryana Skill Development Mission
HSPCB	Haryana State Pollution Control Board
I&WRD	Irrigation and Water Resources Department
ICDS	Integrated Child Development Scheme
ICMR	Indian Council of Medical Research
IDSP	Integrated Disease Surveillance Programme
IMR	Infant Mortality Rate
INR	Indian Rupee
IPC	Indian Penal Code
IPP	Integrated Product Policy
JD	Joint Director
LEADS	Logistics Ease Across Different Sectors
LED	Light Emitting Diode
LFPR	Labour Force Participation Rate
LHV	Lady Health Visitor
LPCD	Litres Per Person (Capita) per Day
M.Phil	Master of Philosophy

MBBS	Bachelor of Medicine and Bachelor of Surgery
MCH	Maternal and Child Health
MGNREGA	Mahatma Gandhi National Rural Employment Guarantee Act
MHP	Mental Health Programme
MHRD	Ministry of Human Resource Development
MICADA	Micro Irrigation and Command Area Development Authority
MIS	Management Information System
MoH&FW	Ministry of Health and Family Welfare
MoSPI	Ministry of Statistics and Programme Implementation
MPCE	Monthly Per Capita Expenditure
MPI	Multi-dimensional Poverty Index
MSME	Micro, Small and Medium Enterprises
MT	Metric Tonne
MTP	Medical Termination of Pregnancy
MVA	Manufacturing Value Added
NABARD	National Bank for Agriculture and Rural Development
NACO	National AIDS Control Organization
NAD	National Accounts Division
NCERT	National Council of Educational Research and Training
NCRB	National Crime Records Bureau
NCRP	National Cancer Registry Program
NFHS	National Family Health Survey
NFSA	National Food Security Act
NGT	National Green Tribunal
NHM	National Health Mission
NIF	National Indicator Framework
NITI	National Institution for Transforming India
NPK	Nitrogen, Phosphorous, Potassium
NPS	National Pension System
NRLM	National Rural Livelihood Mission
NRSC	National Remote Sensing Centre
NSO	National Statistics Office

NSS	National Sample Surveys
NSSO	National Sample Survey Organisation
NULM	National Urban Livelihood Mission
NVBDCP	National Vector Borne Disease Control Programme
OBC	Other Backward Classes
ODF	Open Defecation Free
OPH	Other Priority Household
PG	Post Graduate
PGD	Post Graduate Diploma
PhD	Doctor of Philosophy
PHED	Public Health Engineering Department
PLFS	Periodic Labour Force Survey
PM	Particulate Matter
PMAY	Pradhan Mantri Awas Yojana
PMGSY	Pradhan Mantri Gram Sadak Yojana
PMJAY	Pradhan Mantri Jan Arogya Yojana
PMJDY	Pradhan Mantri Jan Dhan Yojana
PMKVY	Pradhan Mantri Kaushal Vikas Yojana
PMMVY	Pradhan Mantri Matru Vandana Yojana
POCSO	Protection of Children from Sexual Offences
PPP	Public Private Partnership
PWD	Public Works Department
PWS	Piped Water Supply
QC	Quality Control
R&D	Research and Development
RBI	Reserve Bank of India
RBSK	Rashtriya Bal Swasthya Karyakram
RTI	Right To Information
SAM	Severe Acute Malnutrition
SBM-G	Swachh Bharat Mission Grameen
SBM-U	Swachh Bharat Mission (Urban)
SBPL	State Below Poverty Line

SCRB	State Crime Records Bureau
SDGCC	Sustainable Development Goals Coordination Centre
SECC	Socio Economic and Caste Census
SGSY	Swarnjayanti Gram Swarozgar Yojana
SHA	State Health Agency
SHG	Self Help Groups
SJHIFM	Swarna Jayanti Haryana Institute for Fiscal Management
SRS	Sample Registration System
ST	Scheduled Tribes
STP	Sewage Treatment Plant
TB	Tuberculosis
TOF	Trees Outside Forest

SC	Scheduled Caste
TUS	Time Use Survey
UAM	Udyog Aadhaar Memorandum
UDISE	Unified District Information System for Education
UG	Under Graduate
UHBVN	Uttar Haryana Bijli Vitran Nigam
UIDAI	Unique Identification Authority of India
UJALA	Unnat Jyoti By Affordable LEDs for All
VWSC	Village Water and Sanitation Committee
WASH	Water, Sanitation and Hygiene
WCD	Women and Child Development
WSSO	Water and Sanitation Support Organisation

1

NO POVERTY

End Poverty in all its forms
everywhere



Targets	7
Indicators	48
National Indicators Taken	15
District Level Targets	5
District Level Indicators	35





Goal 1: No Poverty

End Poverty in all its forms everywhere

SDG Indicator Description	Level	Periodicity	Data Source	Data Type	Year	Haryana Data	Target 2030	India Data	State Main Department
Target 1.1: By 2030, eradicate extreme poverty for all people everywhere, currently measured as people living on less than USD 1.25 a day									
1.1.1 Poverty Gap Ratio	State	5 Years	NITI Aayog Report	Percentage	2011-12	Rural - 2.08 Urban - 1.76	Eradicate poverty	Rural - 5.05 Urban - 2.7	
S.1.1.1 Per Capita Income at Current Price	State and District	Annual	DESA Annual Report	In Rs.	2016-17	184982	8,34,351	104880	DESA
					2017-18	210592		115224	
					2018-19	226409		125883	
					2019-20	247628		134186	
Target 1.2: By 2030, reduce at least by half the proportion of men, women and children of all ages living in poverty in all its dimensions according to national definitions									
1.2.1 Proportion of population living below the national poverty line	State and District	5 Years	NITI Aayog Report	Percentage	2011-12	11.16	10.96	21.9	
S.1.2.1 Head count ratio as per the Multi-dimensional Poverty Index	State and District	5 Years	National MPI India, NITI Aayog report Nov 2021	Percentage	2020-21	12.28	2.98	25.01	DESA
Target 1.3: Implement nationally appropriate social protection systems and measures for all, including floors, and by 2030 achieve substantial coverage of the poor and the vulnerable									
1.3.1 Percentage of households with any usual member covered by a health scheme or health insurance	State and District	3 Years	Ministry of Health and Family Welfare (National Family Health Survey)	Percentage	2005-06	6.7	100.0	4.8	Health and Family Welfare Department
					2015-16	12.2		28.7	
					2020-21	25.7		41.0 (2019-21)	
S.1.3.1 Percentage of households covered under Ayushman Bharat against target	State and District	Live Data	Ayushman Bharat - SHA	Percentage	As on 08.01.20 21	56.60	100.00		Health and Family Welfare Department
S.1.3.2 Ayushman Card Generated per 100000 population	State and District	Live Data	Ayushman Bharat - SHA	Per 1 lac population	23.09.20 18 to 08.01.20 21	28991			Health and Family Welfare Department

SDG Indicator Description	Level	Periodicity	Data Source	Data Type	Year	Haryana Data	Target 2030	India Data	State Main Department
1.3.2 Number of Beneficiaries under Integrated Child Development Scheme - ICDS	State and District	Annual	ICDS Portal	Number	2016-17	2,076,371	All eligible beneficiaries	98,342,390	WCD Department
					2017-18	1,147,583		89,276,933	
					2018-19	1,102,892		87,560,671	
					2019-20	1,105,805		85,505,148	
					2020-21	1,451,988		81,182,823	
1.3.3 Persons offered employment as a percentage of persons who demanded employment under Mahatma Gandhi National Rural Employment Guarantee Act (MGNREGA)	State and District	Annual	MGNREGA Portal	Percentage	2015-16	80.2	100.00	85.5	Rural Development Department
					2016-17	79.4		85.3	
					2017-18	80.2		84.7	
					2018-19	79		85.2	
					2019-20	79.1		84.4	
					2021-22	99.89		99.31	
S.1.3.3 Persons provided employment as a percentage of persons who demanded employment under Mahatma Gandhi National Rural Employment Guarantee Act (MGNREGA)	State and District	Annual	MGNREGA Portal	Percentage	2017-18	80.2	100.00	85.2	Rural Development Department
					2018-19	79.05		85.24	
					2019-20	79.12		84.42	
					2020-21	83.73		85.26	
					2021-22	81.97		85.94	
1.3.4 Number of Self Help Groups (SHGs) provided bank credit linkage	State and District	Annual	National Bank for Agriculture and Rural Development (NABARD)	Number	2020-21	4319			Rural Development Department
S.1.3.4 Percentage of SHGs having bank account	State and District	Annual	Rural Development Department	Percentage	2021	96.9	100		Rural Development Department
S.1.3.5 Number of women Self Help Groups (SHGs)	State and District	Annual	Rural Development Department	Number	As on 11.11.2021	2619			Rural Development Department
S.1.3.6 No. of SHGs under NRLM/ SGSY out of Total SHGs	State and District	Annual	Rural Development Department	Number	2022	51379			Rural Development Department
S.1.3.7 No. of SHGs under NULM	State and District	Live Data	NULM Portal	Number	2021-22	488			Urban Local Bodies

SDG Indicator Description	Level	Periodicity	Data Source	Data Type	Year	Haryana Data	Target 2030	India Data	State Main Department
S.1.3.8 Number of Women SHGs provided financial support for enhancing credit worthiness	State and District	Annual	Rural Development Department	Number	2022	39081			Rural Development Department
1.3.5 Proportion of the population (out of total eligible population) receiving social protection benefits under Pradhan Mantri Matritva Vandana Yojana (PMMVY)	State and District	Live Data	PMMVY CAS Portal Report	Percentage	2017-18	97.79	100.00	91.66	WCD Department
					2018-19	96.8		92.17	
					2019-20	97.24		91.38	
					2020-21	52.7		71.5	
					2021-22	80.3		62.6	
1.3.6 Number of senior citizens provided institutional assistance through Senior Citizen Homes/Day Care Centers funded by the Government	State	Annual	Department of Social Justice & Empowerment, Ministry of Social Justice & Empowerment	Number	2015-16	550		23,095	Social Justice, Empowerment, Welfare of SCs and BCs and Antyodaya (SEWA) Department (Social Justice and Empowerment)
					2016-17	650		40,200	
					2017-18	900		40,450	
					2018-19	600		34,920	
					2019-20	975		109,085	
					2020-21	1175		136,440	
S.1.3.9 Enrolment under Atal Pension Yojana per 100000 population	State and District	Annual	Statistical Abstract of Haryana 2020-21 (State Level Bankers Committee)	Per 1 Lac Population	2020-21	2162	3888		State Level Bankers Committee
S.1.3.10 Enrolment under Pradhan Mantri Suraksha Bima Yojana per 100000 population	State and District	Annual	Statistical Abstract of Haryana 2020-21 (State Level Bankers Committee)	Per 1 Lac Population	2020-21	15105			State Level Bankers Committee
S.1.3.11 Enrolment under Pradhan Mantri Jeevan Jyoti Bima Yojana per 100000 population	State and District	Annual	Statistical Abstract of Haryana 2020-21 (State Level Bankers Committee)	Per 1 Lac Population	2020-21	4759	6824		State Level Bankers Committee

SDG Indicator Description	Level	Periodicity	Data Source	Data Type	Year	Haryana Data	Target 2030	India Data	State Main Department
S.1.3.12 Total live beneficiaries of social security/pensions (old age/ widow/ disability/ others) per 100000 population	State and District	Annual	Dept. of Social Justice, Govt. of Haryana	Per 1 Lac Population	As on 30.03.2022	11983	15094		Social Justice, Empowerment Welfare of SCs and BCs and Antyodaya (SEWA) Department (Social Justice and Empowerment)
S.1.3.13 Beneficiaries under disability pension scheme	State and District	Annual	Social Justice and Empowerment Department	Number	Jun-22	176130			Social Justice, Empowerment Welfare of SCs and BCs and Antyodaya (SEWA) Department (Social Justice and Empowerment)
S.1.3.14 Beneficiaries under widows pension scheme	State and District	Annual	Social Justice and Empowerment Department	Number	Jun-22	768153			Social Justice, Empowerment Welfare of SCs and BCs and Antyodaya (SEWA) Department (Social Justice and Empowerment)
S.1.3.15 Beneficiaries under old age pension scheme	State and District	Annual	Social Justice and Empowerment Department	Number	Jun-22	1735946			Social Justice, Empowerment Welfare of SCs and BCs and Antyodaya (SEWA) Department (Social Justice & Empowerment)

SDG Indicator Description	Level	Periodicity	Data Source	Data Type	Year	Haryana Data	Target 2030	India Data	State Main Department
Target 1.4: By 2030, ensure that all men and women, in particular the poor and the vulnerable, have equal rights to economic resources, as well as access to basic services, ownership and control over land and other forms of property, inheritance, natural resources, appropriate new technology and financial services, including microfinance									
S.1.4.1 Percentage of Population getting safe and adequate drinking water within premises through Pipe Water Supply (PWS) (similar to 6.1.1)	State and District	Annual for Rural and 3 years for Urban	Ministry of Jal Shakti, DWS for Rural area and MIS, NSS, MoSPI for Urban/ Field Data - PHED	Percentage	2015-16	90.65	100	35.76	Public Health Engineering Department
					2016-17	92.59		36.52	
					2017-18	93.55		37.85	
					2018-19	93.64		40.58	
					2019-20	97.38		50.66	
					2020-21	97.7		55.23	
S.1.4.2 Percentage of households electrified (similar to 7.1.1)	State and District	Annual	Statistical Abstract of Haryana (UHBVN & DHBVN Department)	Percentage	2019-20	100	100	99.77	Energy Department (Power)
					2020-21	100		100	
S.1.4.3 Proportion of homeless population to total population	State and District	10 Years	Census, Gol	Percentage	2011	Total - 0.20 Rural - 0.17 Urban - 0.27			Housing for all Department
S.1.4.4 Number of homeless households per 10,000 households	State and District	10 Years	SECC, Gol	Per 10,000 households	2011	14.52			Housing for all Department
S.1.4.5 No of beneficiaries under PMAY Total (Urban and Rural)	State and District	Annual	Demand Survey - Mission Period	Number	2015-2022	97386			Housing for all Department
S.1.4.6 No of beneficiaries under PMAY Urban	State and District	Annual	Demand Survey - Mission Period	Number	2015-2022	67649			Housing for all Department
S.1.4.7 No of beneficiaries under PMAY Rural	State and District	Annual	Demand Survey - Mission Period	Number	2015-2022	29737			Housing for all Department
S.1.4.8 Number of accounts (including deposit and credit accounts) of scheduled commercial banks per 1,000 population (similar to 8.10.2)	State	Annual	(a) Numerator: Reserve Bank of India (b) Denominator: Office of the Registrar General, India, Ministry of Home Affairs	Per 1,000 Population	2019-20	1701			Finance Department
1.4.2 Number of telephone subscriptions as percentage of total population	State	Annual	Department of Telecommunications, Ministry of Communications	Number	2019-20	97.2	100.00	87.65	

SDG Indicator Description	Level	Periodicity	Data Source	Data Type	Year	Haryana Data	Target 2030	India Data	State Main Department
S.1.4.9 No. of Bank Accounts opened under Pradhan Mantri Jan Dhan Yojana per 100000 population	State and District	Annual	Statistical Abstract of Haryana (State Level Bankers Committee)	Per 1 Lac Population	2020-21	30509	39218		State Level Bankers Committee
S.1.4.10 Percentage of Pradhan Mantri Jan Dhan Yojana zero balance accounts	State and District	Annual	Statistical Abstract of Haryana (State Level Bankers Committee)	Percentage	2020-21	6.98			State Level Bankers Committee
S.1.4.11 Percentage of RuPay Cards activated	State and District	Annual	Statistical Abstract of Haryana (State Level Bankers Committee)	Percentage	2020-21	81.53	100		State Level Bankers Committee
S.1.4.12 Proportion of households having access to toilet facility (Urban & Rural) (similar to 6.2.1)	State and District	Annual for Rural and 3 years for Urban	Ministry of Jal Shakti, DWS for Rural and MIS, NSS, MoSPI for Urban	Percentage	2015-16	86.29	100	50.9	Urban Local Bodies
					2016-17	89.87		63.02	
					2017-18	100		80.51	
					2018-19	100		99.03	
					2019-20	100		100	
					2020-21	100		100	
S.1.4.13 Percentage of households living in katcha houses	State	Annual	[National Sample Survey - 76th round - Drinking Water, Sanitation, Hygiene and Housing Condition in India] pg 153	Percentage	July-Dec 2018	0.2	0		DESA
Target 1.5: By 2030, build the resilience of the poor and those in vulnerable situations and reduce their exposure and vulnerability to climate related extreme events and other economic, social and environmental shocks and disasters									
1.5.1 Number of deaths, missing persons and directly affected persons attributed to disasters per 100,000 population	State and District	Annual	Disaster Management Division, Ministry of Home Affairs	Per 1 Lac Population	2017-2022	0.06		10738.97	Revenue and Disaster Department

SDG Indicator Description	Level	Periodicity	Data Source	Data Type	Year	Haryana Data	Target 2030	India Data	State Main Department
1.5.4 Proportion of local governments that adopt and implement local disaster risk reduction strategies in line with national disaster risk reduction strategies,	State	Annual	Disaster Management Division, Ministry of Home Affairs	Percentage	2017-2022	100		0.919	Revenue and Disaster Department
Target 1.a: Ensure significant mobilization of resources from a variety of sources, including through enhanced development cooperation, in order to provide adequate and predictable means for developing countries, in particular least developed countries, to implement programmes and policies to end poverty in all its dimensions									
1.a.2 Proportion of total government spending on essential services (education, health and social protection)	State	Annual	National Accounts Division, NSO, MoSPI	Percentage	2020-21	22.16		27.71	Finance Department
S.1.a.1 Net Investment in Stock	State	Annual	Finance Department	Rs. in Crore	2022	37566.55			Finance Department
S.1.a.2 Loans and Advances	State	Annual	Finance Department	Rs. in Crore	2021	925.7			Finance Department
S.1.a.3 Total Expenditure	State	Annual	Finance Department	Rs. in Crore	2021	127039.6			Finance Department

2

ZERO HUNGER

End hunger, achieve food security and improved nutrition and promote sustainable agriculture



Targets	7
Indicators	52
National Indicators Taken	34
District Level Targets	5
District Level Indicators	32

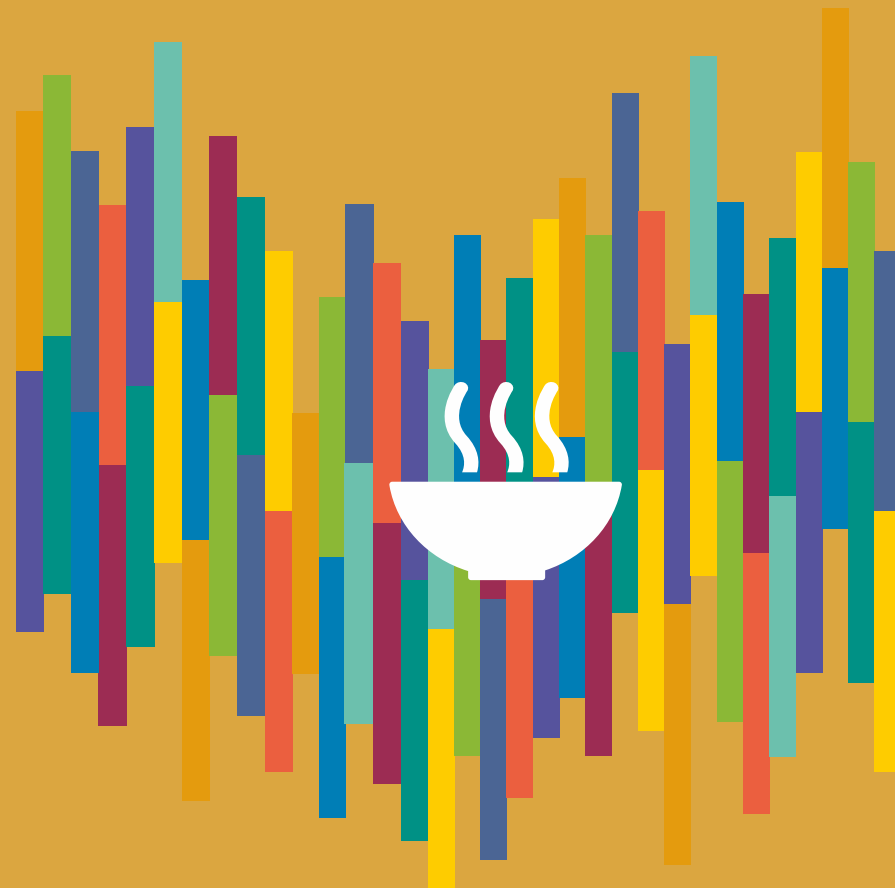



Goal 2: Zero Hunger

End hunger, achieve food security and improved nutrition and promote sustainable agriculture

SDG Indicator Description	Level	Periodicity	Data Source	Data Type	Year	Haryana Data	Target 2030	India Data	State Main Department
Target 2.1: By 2030, end hunger and ensure access by all people, in particular the poor and people in vulnerable situations, including infants, to safe, nutritious and sufficient food all year round									
2.1.1 Percentage of children aged under 5 years who are underweight	State and District	3 Years	Ministry of Health and Family Welfare (National Family Health Survey)	Percentage	2005-06	39.6	0.00	42.5	WCD Department
					2015-16	29.4		35.7	
					2020-21	21.5		32.1 (2019-21)	
S.2.1.1 Percentage of Children under 6 years who Severely Underweight	State and District	Monthly	ICDS Portal	Percentage	Sep-21	0.29	0.00		WCD Department
2.1.2 Proportion of beneficiaries covered under National Food Security Act 2013	State	Annual	Deptt of Food, Civil Supplies and Consumer Affairs	Percentage	2015-16	100	100	95.18	Deptt of Food, Civil Supplies and Consumer Affairs
					2016-17	100		99.01	
					2017-18	100		99.24	
					2018-19	100		97.62	
					2019-20	99.92		99.51	
					2020-21	100		97.59	
S.2.1.2 Total Beneficiaries: NFSA(AAY+SBPL+CB PL+OPH) per 100000 population	State and District	Monthly	Dept. of Food and Supplies - Portal	Per 1 Lac Population	As on 22.12.20 21	48,270	67662		Deptt of Food, Civil Supplies and Consumer Affairs
S.2.1.3 Total NFSA Ration Cards (Nos.) per 100000 population	State and District	Monthly	Dept. of Food and Supplies - Portal	Per 1 Lac Population	As on 22.12.20 21	10,653			Deptt of Food, Civil Supplies and Consumer Affairs
S.2.1.4 Percentage of low birth weight among new borns	State and District	Monthly	Statistical Abstract of Haryana (Health Department)	Percentage	2020-21	12.5	0		Health and Family Welfare Department

SDG Indicator Description	Level	Periodicity	Data Source	Data Type	Year	Haryana Data	Target 2030	India Data	State Main Department
Target 2.2: By 2030, end all forms of malnutrition, including achieving, by 2025, the internationally agreed targets on stunting and wasting in children under 5 years of age, and address the nutritional needs of adolescent girls, pregnant and lactating women and older persons									
2.2.1 Percentage of children under age 5 years who are stunted	State and District	3 Years	Ministry of Health and Family Welfare (National Family Health Survey)	Percentage	2005-06	45.7	0.00	48	WCD Department
					2015-16	34		38.4	
					2020-21	27.5		35.5 (2019-21)	
5.2.2.1 Percentage of children under age 5 years who are wasted	State and District	3 Years	Ministry of Health and Family Welfare (National Family Health Survey)	Percentage	2005-06	19.1	0	19.8	WCD Department
					2015-16	21.2		21	
					2020-21	11.5		19.3 (2019-21)	
2.2.2 Prevalence of malnutrition among children under 5 years of age, by type (Wasting and Overweight)	State	3 years	Ministry of Health and Family Welfare (National Family Health Survey)	Percentage	2005-06	Wasting- 19.1 Overweight - NA		Wasting- 19.8 Overweight - NA	WCD Department
					2015-16	Wasting- 21.2 Overweight - 3.1		Wasting- 21 Overweight - 2.1	
					2020-21	Wasting- 11.5 Overweight - 3.3		Wasting- 19.3 Overweight - 3.4 (2019-21)	
2.2.3 Prevalence of anaemia in women aged 15 to 49 years by pregnancy	State and District	3 years	Ministry of Health and Family Welfare (National Family Health Survey)	Percentage	2005-06	Pregnancy – 69.7 Non-Pregnancy – 55.2		Pregnancy – 57.9 Non-Pregnancy – 55.2	WCD Department
					2015-16	Pregnancy – 55 Non-Pregnancy – 63.1		Pregnancy – 50.4 Non-Pregnancy – 53.2	
					2020-21	Pregnancy – 56.5 Non-Pregnancy – 60.6		Pregnancy – 52.2 Non-Pregnancy – 57.2 (2019-21)	
2.2.4 Percentage of women whose Body Mass Index (BMI) is below normal	State and District	3 Years	Ministry of Health and Family Welfare (National Family Health Survey)	Percentage	2005-06	31.4	0	35.5	WCD Department
					2015-16	15.8		22.9	
					2020-21	15.1		18.7	

SDG Indicator Description	Level	Periodicity	Data Source	Data Type	Year	Haryana Data	Target 2030	India Data	State Main Department
S.2.2.2 Percentage of pregnant women age 15-49 years who are anaemic (<11.0g/ dl)	State and District	3 Years	Ministry of Health and Family Welfare (National Family Health Survey)	Percentage	2005-06	69.7	0	57.9	Health and Family Welfare Department
					2015-16	55		50.4	
					2020-21	56.5		52.2	
2.2.5 Percentage of Children age 6-59 months who are anaemic (<11.0g/dl)	State and District	3 Years	Ministry of Health and Family Welfare (National Family Health Survey)	Percentage	2005-06	72.3	0	69.4	Health and Family Welfare Department
					2015-16	71.7		58.6	
					2020-21	70.4		67.1 (2019-21)	
S.2.2.3 Percentage of SAM (Severely Acute Malnourished) children under 6 years to total children under 6 years	State and District	Annual	Statistical Abstract of Haryana 2020-21 (WCD Department)	Percentage	2020-21	0.5	0		Health and Family Welfare Department
S.2.2.4 Percentage of adolescents aged 10-19 years who are anaemic	State		MoH&FW, Comprehensive National Nutrition Survey	Percentage	2016-18	29.9	0		Health and Family Welfare Department
Target 2.3: By 2030, double the agricultural productivity and incomes of small scale food producers, in particular women, indigenous peoples, family farmers, pastoralists and fishers, including through secure and equal access to land, other productive resources and inputs, knowledge, financial services, markets and opportunities for value addition and nonfarm employment									
2.3.1 Agriculture productivity of wheat and rice,	State	Annual	Agriculture and Farmers Welfare	In Kg per hectare	2019-20	Wheat - 4845 Rice - 3186	5322.08	Wheat - 3440 Rice - 2722	Agriculture and Farmers Welfare Department
					2020-21	Wheat - 4834 Rice - 3691		Wheat - 3521 Rice - 2717	
S.2.3.1 Agriculture productivity of wheat	District	Annual	A&FW Deptt	In Kg per hectare	2020-21	4834	5145	3521	Agriculture and Farmers Welfare Department
S.2.3.2 Agriculture productivity of rice	District	Annual	A&FW Deptt	In Kg per hectare	2020-21	3691	4465	2717	Agriculture and Farmers Welfare Department
2.3.2 Gross Value Added in agriculture per worker	State	Annual	Agriculture Statistics Division	In Rs.	2019-20 and 2020-21	271503.6		80186	Agriculture and Farmers Welfare Department
S.2.3.3 Percentage of Gross State Value Added in Agriculture & Allied Sectors (at current price) to total GSDVA	State and District	Annual	DESA/ Agriculture and Farmers Welfare Department	Percentage	2016-17	19.42	39		Agriculture and Farmers Welfare Department
					2017-18	19.61			
					2018-19	19.39			
					2019-20	19.10			
					2020-21	21.9 (A)			

SDG Indicator Description	Level	Periodicity	Data Source	Data Type	Year	Haryana Data	Target 2030	India Data	State Main Department
S.2.3.4 Percentage change in Gross State Value Added in Agriculture & Allied Sectors (at constant price)	State and District	Annual	Agriculture and Farmers Welfare Department	Percentage	2016-17	8.60	5.7		Agriculture and Farmers Welfare Department
					2017-18	6.74			
					2018-19	4.52			
					2019-20	5.69			
					2020-21	4.40 (A)			
2.3.3 Ratio of institutional credit to agriculture to the agriculture output	State	Annual	Agriculture Statistics Division	Ratio	2020	0.75		0.63	Agriculture and Farmers Welfare Department
S.2.3.5 Amount (in crores) Institutional Credit to Agriculture Sector (Short term crop loan)	State	Annual	Agriculture Statistics Division	Rs. in Crore	2020	432501			Agriculture and Farmers Welfare Department
S.2.3.6 Total Gross Value added to Crop Sector (at constant (FY) prices)	State	Annual	Agriculture Statistics Division	In Rs.	2019-20	8454970			Agriculture and Farmers Welfare Department
S.2.3.7 percentage of increased income of the farmers	State	Annual	Agriculture and Farmers Welfare	Percentage	2020	2.4% in Crop, 5.6% in agriculture			Agriculture and Farmers Welfare Department
S.2.3.8 Increase in Milk production (Mn Ltrs)	State and District	Annual	Animal Husbandry and Dairying Department	In Mn. Litres	2019-20	11734.72	13200		Animal Husbandry and Dairying Department
S.2.3.9 Availability of milk/capita/day (Ltrs)	State and District	Annual	Animal Husbandry and Dairying Department	In Litres	2020-21	1.007	1.607		Animal Husbandry and Dairying Department
S.2.3.10 Number of new commercial dairies established	State and District	Annual	Animal Husbandry and Dairying Department	Number	2020-21	1201	2200		Animal Husbandry and Dairying Department
S.2.3.11 Poultry egg production increased (in crore)	State and District	Annual	Animal Husbandry and Dairying Department	In Crores	2019-20	661.53	750		Animal Husbandry and Dairying Department
S.2.3.12 Fish productivity (kg per hectare per year)	State and District	Annual	Fisheries Department	In Kg per Hectare	2021	7232.46	16000		Fisheries Department
S.2.3.13 Productivity of Pulses (yield per hectare)	State and District	Annual	A&FW Deptt	Yield per hectare	2020-21	Rabi Pulses = 1044 Kharif Pulses = 682			Agriculture and Farmers Welfare Department
S.2.3.14 Diversification of area from paddy to Pulses, Fruit and vegetables etc.	State	Annual	A&FW Deptt	Acre	2021	51875 acre paddy to alternate crops and 27543 acre from bajra to pulses, oilseeds			Agriculture and Farmers Welfare Department

SDG Indicator Description	Level	Periodicity	Data Source	Data Type	Year	Haryana Data	Target 2030	India Data	State Main Department
S.2.3.15 Productivity of Millets	State and District	Annual	A&FW Deptt	In Kg per Hectare	2020-21	2372	4000		Agriculture and Farmers Welfare Department
S.2.3.16 Productivity of Fruits	State and District	Annual	Horticulture Department	In MT per Hectare	2020-21	17.22	30.76		Horticulture Department
S.2.3.17 Productivity of Vegetables	State and District	Annual	Horticulture Department	In MT per Hectare	2020-21	17.4	21.95		Horticulture Department
S.2.3.18 Average income of small & marginal farmers	State	Annual	A&FW Deptt.	In Rs.	2020	92759			Agriculture and Farmers Welfare Department
S.2.3.19 No. of Beneficiaries under Mukhya Mantri Dugdh Utpadak Protshana Yojana	State and District	Annual	Cooperative Societies, Haryana	Number	2020-21	70513			Cooperative Societies, Haryana
S.2.3.20 Average amount of 3% Interest subvention claimed by bank from Gol against no. of accounts of which crop loan repaid in time	State and District	Annual	Cooperative Societies, Haryana	Number	2019-20	1006.40			Cooperative Societies, Haryana
S.2.3.21 Average amount of 4% Interest subvention claimed from State Govt. against no. of accounts of which crop loan repaid in time	State and District	Annual	Cooperative Societies, Haryana	Number	01-09-2020 to 28-02-2021	1231.34			Cooperative Societies, Haryana
Target 2.4: By 2030, ensure sustainable food production systems and implement resilient agricultural practices that increase productivity and production, that help maintain ecosystems, that strengthen capacity for adaptation to climate change, extreme weather, drought, flooding and other disasters and that progressively improve land and soil quality									
2.4.1 Proportion of Net Sown Area to Cultivable land	State and District	Annual	Statistical Abstract of Haryana 2020-21 (Agriculture Department)	Percentage	2015-16	92.7	100	76.82	Agriculture and Farmers Welfare Department
					2016-17	93.5		76.97	
					2017-18	93.6		76.87	
					2018-19	94.3		77.03	
					2020-21	92.9			
S.2.4.1 Agricultural Land	State and District	Annual	Statistical Abstract of Haryana	Per 1000 hectare	2019-20	3840			Agriculture and Farmers Welfare Department

SDG Indicator Description	Level	Periodicity	Data Source	Data Type	Year	Haryana Data	Target 2030	India Data	State Main Department
S.2.4.2 Percentage of degraded land developed for farming activities	State	Annual	A&FW Deptt	Percentage	2020	11.09			Agriculture and Farmers Welfare Department
2.4.2 Percentage of farmers issued Soil Health Card	State and District	Annual	A&FW Deptt	Percentage	2019-20	93.5	100	88.16	Agriculture and Farmers Welfare Department
2.4.3 Percentage of net area under organic farming	State	Annual	Agriculture and Farmers Welfare	Percentage	2016-17	0.0036		1.1041	Agriculture and Farmers Welfare Department
					2017-18	0.005		1.3929	
					2018-19	0.0128		1.5892	
					2019-20	0.0138		2.022	
					2020-21	0.0146		2.3843	
Target 2.5: By 2020, maintain the genetic diversity of seeds, cultivated plants and farmed and domesticated animals and their related wild species, including through soundly managed and diversified seed and plant banks at the national, regional and international levels, and promote access to fair and equitable sharing of benefits arising from the utilization of genetic resources and associated traditional knowledge, as internationally agreed									
2.5.3 Conservation of fish genetic resource	State	Annual	Fisheries Department	Number	2022-23	1	22		Fisheries Department
S.2.5.1 No of accessions at present year	State	Annual	HAU Hisar	Number	2021-22	8432			Agriculture and Farmers Welfare Department
S.2.5.2 Calves born through artificial insemination	State	Annual	Animal Husbandry and Dairying Department	Number	2020-21	1548000	1750000		Animal Husbandry and Dairying Department
S.2.5.3 High milk yield indigenous cows identified for conservation and development	State	Annual	Animal Husbandry and Dairying Department	Number	2020-21	1887	2400		Animal Husbandry and Dairying Department
S.2.5.4 Murrah buffalo identified for conservation and development	State	Annual	Animal Husbandry and Dairying Department	Number	2020-21	946	1200		Animal Husbandry and Dairying Department

SDG Indicator Description	Level	Periodicity	Data Source	Data Type	Year	Haryana Data	Target 2030	India Data	State Main Department
Target 2.c: Adopt measures to ensure the proper functioning of food commodity markets and their derivatives and facilitate timely access to market information, including on food reserves, in order to help limit extreme food price volatility									
2.c.1 Percentage of agriculture mandis enrolled in e-market	State and District	Annual	Agriculture and Farmers Welfare	Percentage	2016-17	19.22		6.49	Haryana State Agricultural Marketing Board
					2017-18	0		3.1	
					2019-20	28.8		15.1	
					2020-21	28.8		15.1	
					2021-22	39.32		15.35	

3

GOOD HEALTH AND WELL-BEING

Ensure healthy lives and promote well-being for all at all ages



Targets	12
Indicators	89
National Indicators Taken	34
District Level Targets	9
District Level Indicators	55





Goal 3: Good Health and Well-Being

Ensure healthy lives and promote well-being for all at all ages

SDG Indicator Description	Level	Periodicity	Data Source	Data Type	Year	Haryana Data	Target 2030	India Data	State Main Department
Target 3.1: By 2030, reduce the global maternal mortality ratio to less than 70 per 1,00,000 live births									
3.1.1 Maternal Mortality Ratio, (per 1,00,000 live births)	State	Annual	SRS, GoI	Per 1 Lac Live Births	2014-16	101	70	130	Health and Family Welfare Department
					2015-17	98		122	
					2016-18	91		113	
					2017-19	96		103	
					2018-20	110		97	
S.3.1.1 Percentage of MTPs up to 12 weeks of Pregnancy to Total MTPs at Public Institutions	State and District	Monthly	NHM HMIS	Percentage	2020-21	91.84	100		Health and Family Welfare Department
S.3.1.2 No. of Maternal Deaths	State and District	Monthly	NHM HMIS	Number	2020-21	597			Health and Family Welfare Department
3.1.2 Percentage of births attended by skilled health personnel (Period 5 years)	State and District	3 Years	Ministry of Health and Family Welfare (National Family Health Survey)	Percentage	2005-06	48.9	100	46.6	Health and Family Welfare Department
					2015-16	84.6		81.4	
					2020-21	94.4		89.4 (2019-21)	
3.1.3 Percentage of births attended by skilled health personnel (Period 1 year)	State and District	3 Years	NHM HMIS	Percentage	2020-21 (As on 16.11.2021)	95.8	100		Health and Family Welfare Department
3.1.4 Percentage of women aged 15-49 years with a live birth, for last birth, who received antenatal care, four times or more (Period 5 years/1 year)	State	3 Years	Ministry of Health and Family Welfare (National Family Health Survey)	Percentage	2015-16	45.1		51.2	Health and Family Welfare Department
S.3.1.3 Mothers who had at least 4 antenatal care visits	State and District	3 Years	Ministry of Health and Family Welfare (National Family Health Survey)	Percentage	2005-06	41.8	100	37	Health and Family Welfare Department
					2015-16	45.1		51.2	
					2020-21	60.4		58.1 (2019-21)	
S.3.1.4 Percentage of Pregnant Woman received 4 ANC check ups to Total ANC Registrations	State and District	Monthly	Statistical Abstract of Haryana 2020-21 (Health Department)	Percentage	2020-21	73.84	100		Health and Family Welfare Department

SDG Indicator Description	Level	Periodicity	Data Source	Data Type	Year	Haryana Data	Target 2030	India Data	State Main Department
S.3.1.5 Percentage of mothers who received postnatal care from a Doctor/ Nurse/ LHV/ ANM/ other health personnel between 48 hours and 14 days of delivery	State and District	Monthly	Ministry of Health and Family Welfare (National Family Health Survey)	Percentage	2005-06	39.3	100	34.6	Health and Family Welfare Department
					2015-16	67.3		62.4	
					2020-21	91.3		78.0 (2019-21)	
Target 3.2: By 2030, end preventable deaths of newborns and children under 5 years of age, with all countries aiming to reduce neonatal mortality to at least as low as 12 per 1,000 live births and under-5 mortality to at least as low as 25 per 1,000 live births									
3.2.1 Under-five mortality rate, (per 1,000 live births)	State	Annual/ 3 Years	Ministry of Health and Family Welfare (National Family Health Survey)	Per 1000 Live Births	2005-06	52	25	74	Health and Family Welfare Department
					2015-16	41		49.7	
					2020-21	38.7		41.9 (2019-21)	
S.3.2.1 Children under 5 years who are underweight	State and District	3 years	Ministry of Health and Family Welfare (National Family Health Survey)	Percentage	2005-06	39.6	0	42.5	WCD Department
					2015-16	29.4		35.8	
					2020-21	21.5		32.1 (2019-21)	
S.3.2.2 Children under 5 years who are stunted	State and District	3 years	Ministry of Health and Family Welfare (National Family Health Survey)	Percentage	2005-06	45.7	0	48	WCD Department
					2015-16	34		38.4	
					2020-21	27.5		35.5 (2019-21)	
S.3.2.3 Children under 5 years who are wasted	State and District	3 years	Ministry of Health and Family Welfare (National Family Health Survey)	Percentage	2005-06	19.1	0	19.8	WCD Department
					2015-16	21.2		21.0	
					2020-21	11.5		19.3 (2019-21)	
S.3.2.4 Children under 5 years who are severely wasted	State and District	3 years	Ministry of Health and Family Welfare (National Family Health Survey)	Percentage	2005-06	5	0	6.4	WCD Department
					2015-16	9		7.5	
					2020-21	4.4		7.7 (2019-21)	
S.3.2.5 Under five mortality: % Rural and Urban Areas	State	Annual	Ministry of Health and Family Welfare (National Family Health Survey)	Per 1000 Live births	2015-16	Rural - 44 Urban- 36	25	Rural – 56 Urban- 34	Health and Family Welfare Department
					2020-21	Rural - 39.8 Urban- 36		Rural – 45.7 Urban- 31.5 (2019-21)	
3.2.2 Neonatal mortality rate	State	Annual	Ministry of Health and Family Welfare (National Family Health Survey)	Per 1000 Live Births	2020-21	21.6	12	24.9 (2019-21)	Health and Family Welfare Department

SDG Indicator Description	Level	Periodicity	Data Source	Data Type	Year	Haryana Data	Target 2030	India Data	State Main Department
S.3.2.6 Children under age 3 years breastfed within one hour of birth	State and District	3 years	Ministry of Health and Family Welfare (National Family Health Survey)	Percentage	2005-06	22.3	100	23.4	Health and Family Welfare Department
					2015-16	42.4		41.6	
					2020-21	41.6		41.8 (2019-21)	
S.3.2.7 Percentage of Deaths due to Measles to Total Reported Infant Deaths	State and District	Monthly	NHM HMIS	Percentage	2019-20	0.3	0		Health and Family Welfare Department
S.3.2.8 Percentage of Deaths due to Sepsis to Total Reported Infant Deaths	State and District	Monthly	NHM HMIS	Percentage	2020-21	4.9	0		Health and Family Welfare Department
S.3.2.9 Percentage of Deaths due to Diarrhoea to Total Reported Infant Deaths	State and District	Monthly	NHM HMIS	Percentage	2019-20	1	0		Health and Family Welfare Department
S.3.2.10 Percentage of Deaths due to Fever to Total Reported Infant Deaths	State and District	Monthly	NHM HMIS	Percentage	2019-20	2.1	0		Health and Family Welfare Department
S.3.2.11 Percentage of Deaths due to Asphyxia to Total Reported Infant Deaths	State and District	Monthly	NHM HMIS	Percentage	2020-21	4.1	0		Health and Family Welfare Department
S.3.2.12 Percentage of Deaths due to Pneumonia to Total Reported Infant Deaths	State and District	Monthly	NHM HMIS	Percentage	2019-20	4.3	0		Health and Family Welfare Department
S.3.2.13 Percentage of Neo-natal mortality rate at state level and in urban & rural areas	State	Annual	Ministry of Health and Family Welfare (National Family Health Survey)	Per 1000 Live Births	2020-21	Rural - 22.7 Urban - 19	12	Rural – 27.5 Urban – 18.0 (2019-21)	Health and Family Welfare Department
S.3.2.14 Percentage of children aged 12-23 months fully immunized (BCG, Measles and three doses of Pentavalent vaccine)	State and District	3 years	Ministry of Health and Family Welfare (National Family Health Survey)	Percentage	2005-06	65.3	100	43.5	Health and Family Welfare Department
					2015-16	62.2		62.0	
					2020-21	76.9		76.4 (2019-21)	
S.3.2.15 Percentage of children in the age group 9-11 months fully immunized	State and District	Monthly	Statistical Abstract of Haryana (Health Department)	Percentage	2020-21	90.4	100		Health and Family Welfare Department
S.3.2.16 Infant Mortality Rate (IMR)	State	Annual	Ministry of Health and Family Welfare (National Family Health Survey)	Per 1000 Live Births	2005-06	42		57	Health and Family Welfare Department
					2015-16	33		40.7	
					2020-21	33.3		35.2 (2019-21)	
S.3.2.17 Infant Deaths within 12 months	State and District	Monthly	NHM HMIS	Number	2020-21	10269			Health and Family Welfare Department

SDG Indicator Description	Level	Periodicity	Data Source	Data Type	Year	Haryana Data	Target 2030	India Data	State Main Department
S.3.2.18 No of children 0-6 years screened for 4D's under RBSK (Rastriya Bal Swasthya Karyakram)	State and District	Monthly	Health Department Data - RBSK	Number	2021	503782			Health and Family Welfare Department
Target 3.3: By 2030, end the epidemics of AIDS, tuberculosis, malaria and neglected tropical diseases and combat hepatitis, water borne diseases and other communicable diseases									
3.3.1 Number of new HIV infections per 1,000 uninfected population	State	Annual	NACO	Per 1000 Uninfected Population	2016-17	0.1	0	0.07	Health and Family Welfare Department
					2017-18	0.1		0.06	
					2018-19	0.1		0.06	
					2019-20	0.09		0.05	
S.3.3.1 Percentage of HIV Positive to Total Tested (Male + Female)	State and District	Monthly	NHM HMIS	Percentage	2019-20	0.9	0		Health and Family Welfare Department
3.3.2 Tuberculosis incidence per 1,00,000 population	State and District	Annual	Nikshay Portal	Per 1 Lac Population	Jan-Dec 2020	215	124	188	Health and Family Welfare Department
3.3.3 Malaria incidence per 1,000 population	State and District	Annual	NVBDCP	Per 1000 Population	2020	0.004	0	0.14	Health and Family Welfare Department
S.3.3.2 Percentage of Plasmodium Vivax test positive to Total Blood Smears Examined	State and District	Monthly	NHM HMIS	Percentage	2019-20	0.1	0		Health and Family Welfare Department
S.3.3.3 Percentage of Plasmodium Falciparum test positive to Total Blood Smears Examined	State and District	Monthly	NHM HMIS	Percentage	2019-20	0	0		Health and Family Welfare Department
3.3.5 Dengue: Case Fatality Ratio	State and District	Annual	NVBDCP	Ratio	2020	0	0	0.15	Health and Family Welfare Department
3.3.6 Proportion of grade-2 cases amongst new cases of Leprosy, (Per million population)	State and District	Annual	Monthly Progress Report (Nikusht Portal)	Per Million Population	2015-16	0.83		4.46	Health and Family Welfare Department
					2019-20	0.2		1.96	
					2021-22	0.14		1.36	
S.3.3.4 Number of Chikungunya Cases	State and District	Annual	NVBDCP	Number	2020	14	0		Health and Family Welfare Department
S.3.3.5 Reduction of malaria positive cases over previous year	State and District	Annual	NVBDCP	Percentage	2020	92.6	100		Health and Family Welfare Department
S.3.3.6 No. of outbreaks/ epidemic replated/ Typhoid/Diarrhoea	State	Annual	Outbreak Reporting IDSP	Number	2020-21	4	0		Health and Family Welfare Department

SDG Indicator Description	Level	Periodicity	Data Source	Data Type	Year	Haryana Data	Target 2030	India Data	State Main Department
Target 3.4: By 2030, reduce by one third premature mortality from non-communicable diseases through prevention and treatment and promote mental health and well-being									
S.3.4.1 Number of deaths due to cancer	State	Annual	Medical Education and Research	Number	2020-21	525			Medical Education and Research Department
3.4.2 Suicide mortality rate,	State and District	Annual	NCRB/ SCRB Haryana	Per 1 Lac Population	2015	13.02	3.5	10.61	Police Department
					2016	13.27		10.28	
					2017	12.1		10.08	
					2018	12.49		10.16	
					2019	14.55		10.4	
					2020	13.7		11.3	
S.3.4.2 Number of District mental health Units operationalized	State	Annual	Health	Number	2020-21	12			Health and Family Welfare Department
S.3.4.3 Number of medically certified cause of death (year)	State	Annual	Health	Number	2021	45094			Health and Family Welfare Department
S.3.4.4 Total number of registered deaths during the year (year)	State and District	Monthly	Civil Registration System	Number	2020	212238			Health and Family Welfare Department
S.3.4.5 Prevalence of Cancer (number of cancer cases)	State	Annual	NCRP-ICMR	Number	As on 31.03.20 21	29219			Health and Family Welfare Department
Target 3.5: Strengthen the prevention and treatment of substance abuse, including narcotic drug abuse and harmful use of alcohol									
S.3.5.1 Percentage of population (men (15-49 years) & women (15 - 49 years)) who drink alcohol about once a week out of total population (men (15-49 years) & women (15 - 49 years)) who drink alcohol	State	3 Years	Ministry of Health and Family Welfare (National Family Health Survey)	Percentage	2015-16	Male - 42.3 Female - 19.5		Male – 29.2 Female – 1.2	Health and Family Welfare Department
3.5.1 Number of persons treated in de-addiction centres	State and District	Annual	MHP	Number	2016	4428		146124	Health and Family Welfare Department
					2017	3690		114759	
					2018	1845		100737	
					2019	2664		77479	
					2020	3251		93364	
					2021	5692		208415	
S.3.5.2 Percentage of population (men (15-54 years) and women (15-49 years)) who consume alcohol	State	3 Years	Ministry of Health and Family Welfare (National Family Health Survey)	Percentage	2020-21	Male - 16.1 Female - 0.3		Male – 18.8 Female – 1.3 (2019-21)	Health and Family Welfare Department

SDG Indicator Description	Level	Periodicity	Data Source	Data Type	Year	Haryana Data	Target 2030	India Data	State Main Department
3.5.3 Percentage of population (15 years and above) who consume alcohol by sex	State	3 years	National Family Health Survey (NFHS-5)	Percentage	2020-21	Male- 16.1 Female- 0.3		Male 18.8 Female – 1.3 (2019-21)	Health and Family Welfare Department
Target 3.6: By 2020, halve the number of global deaths and injuries from road traffic accidents									
3.6.1 People killed/injured in road accidents (per 1,00,000 population)(similar to 11.2.2)	State and District	Annual	SCRB Haryana	Per 1 Lac Population	2015	Death Rate - 18.53 Injury Rate - 39.01	5.81	Death Rate – 11.81 Injury Rate – 38.31	Police Department
					2016	Death Rate - 18.73 Injury Rate – 37.37		Death Rate - 11.92 Injury Rate – 38.11	
					2017	Death Rate - 19.53 Injury Rate – 37.09		Death Rate – 11.65 Injury Rate – 35.41	
					2018	Death Rate - 19.12 Injury Rate – 34.57		Death Rate - 11.54 Injury Rate – 33.74	
					2019	Death Rate - 18.29 Injury Rate – 32.1		Death Rate - 11.57 Injury Rate – 32.84	
					2020	Death Rate - 15.85 Injury Rate – 26.11		Death Rate - 9.84 Injury Rate – 24.76	
S.3.6.1 People killed in road accidents (per 1,00,000 population)(similar to 11.2.2)	State and District	Annual	SCRB Haryana	Per 1 Lakh Population	2015	18.53		11.81	Police Department
					2016	18.73		11.92	
					2017	19.53		11.65	
					2018	19.12		11.54	
					2019	18.29		11.57	
					2020	15.85		9.84	
Target 3.7: By 2030, ensure universal access to sexual and reproductive healthcare services, including for family planning, information and education, and the integration of reproductive health into national strategies and programmes									
3.7.1 Percentage of currently married women aged 15-49 years who have their need for family planning satisfied with modern methods	State	3 Years	Ministry of Health and Family Welfare (National Family Health Survey)	Percentage	2005-06	58.3		48.5	Health and Family Welfare
					2015-16	59.4		47.8	
					2020-21	60.5		56.5 (2019-21)	
S.3.7.1 Percentage Mini Lap sterilisations at Public Institutions to Total Mini Lap Sterilisations	State	Monthly	NHM HMIS	Percentage	2021	63			Health and Family Welfare Department

SDG Indicator Description	Level	Periodicity	Data Source	Data Type	Year	Haryana Data	Target 2030	India Data	State Main Department
S.3.7.2 Percentage Post Partum Sterilisations at Public Institutions to Total Post Partum Sterilisations	State	Monthly	NHM HMIS	Percentage	2021	18			Health and Family Welfare Department
3.7.2 Adolescent birth rate (aged 15-19 years) per 1,000 women in that age group	State	Annual	Health	Per 1000 women	2015	8.9		11.1	Health and Family Welfare Department
					2016	7.7		10.7	
					2017	3.9		13	
					2018	5		12.2	
					2019	6.6		10.6	
3.7.3 Percentage of Institutional Births (5 years/1 years)	State and District	3 Years	Ministry of Health and Family Welfare (National Family Health Survey)	Percentage	2005-06	35.7	100	38.7	Health and Family Welfare Department
					2015-16	80.4		78.9	
					2020-21	94.9		88.6 (2019-21)	
3.7.4 Percentage of currently married women (15-49 years) who use any modern family planning methods	State and District	3 Years	Ministry of Health and Family Welfare (National Family Health Survey)	Percentage	2005-06	58.3	66.5	48.5	Health and Family Welfare Department
					2015-16	59.4		47.8	
					2020-21	60.5		56.5 (2019-21)	
3.7.5 Percentage of women aged 15-19 years who were already mothers or pregnant	State	3 Years	Ministry of Health and Family Welfare (National Family Health Survey)	Percentage	2005-06	12.1		16	Health and Family Welfare Department
					2015-16	5.8		7.9	
					2020-21	3.9		6.8 (2019-21)	
S.3.7.3 Women age 20-24 years married before age 18 years	State and District	3 Years	Ministry of Health and Family Welfare (National Family Health Survey)	Percentage	2005-06	41.2	0	47.4	Health and Family Welfare Department
					2015-16	19.4		26.8	
					2020-21	12.5		23.3 (2019-21)	
S.3.7.4 Total Fertility Rate	State	3 Years	Ministry of Health and Family Welfare (National Family Health Survey)	Rate	2005-06	2.7		2.7	Health and Family Welfare Department
					2015-16	2.1		2.2	
					2020-21	1.9		2.0 (2019-21)	
Target 3.8: Achieve universal health coverage, including financial risk protection, access to quality essential healthcare services and access to safe, effective, quality and affordable essential medicines and vaccines for all									
3.8.1 Percentage of currently married women (15-49 years) who use any modern family planning methods (similar to indicator 3.7.4)	State and District	3 Years	Ministry of Health and Family Welfare (National Family Health Survey)	Percentage	2005-06	58.3	66.5	48.5	Health and Family Welfare Department
					2015-16	59.4		47.8	
					2020-21	60.5		56.5 (2019-21)	

SDG Indicator Description	Level	Periodicity	Data Source	Data Type	Year	Haryana Data	Target 2030	India Data	State Main Department
3.8.2 Proportion of population with large household expenditures on health as a share of total household expenditure or income	State	Annual	Health	Percentage	2017-18	>10% - 4.19 >25% - 1.23		>10% - 4.48 >25% - 1.57	Health and Family Welfare Department
3.8.3 Percentage of people living with HIV currently receiving ART among the detected number of adults and children living with HIV	State and District	Annual	NACO	Percentage	2015-16	46	100	62	Health and Family Welfare Department
					2017-18	64		70	
					2018-19	72		82	
					2019-20	79		84	
					2020-21	73		83	
3.8.4 Prevalence of hypertension among men and women age 15-49 years and above	State	3 Years	Ministry of Health and Family Welfare (National Family Health Survey)	Percentage	2015-16	Male - 25.1 Female - 21			Health and Family Welfare Department
S.3.8.1 Hypertension among Adults (age 15 years and above)- Women Mildly elevated blood pressure (Systolic 140-159 mm of Hg and/or Diastolic 90-99 mm of Hg)	State and District	3 Years	Ministry of Health and Family Welfare (National Family Health Survey)	Percentage	2020-21	12.3	9.5	12.4 (2019-21)	Health and Family Welfare Department
S.3.8.2 Hypertension among Adults (age 15 years and above)- Women Moderately or severely elevated blood pressure (Systolic >= 160 mm of Hg and/or Diastolic >=100 mm of Hg)	State and District	3 Years	Ministry of Health and Family Welfare (National Family Health Survey)	Percentage	2020-21	5.4	3.5	5.2 (2019-21)	Health and Family Welfare Department

SDG Indicator Description	Level	Periodicity	Data Source	Data Type	Year	Haryana Data	Target 2030	India Data	State Main Department
S.3.8.3 Hypertension among Adults (age 15-49 years)-Women elevated blood pressure (Systolic \geq 140 mm of Hg and/or Diastolic \geq 90 mm of Hg) or taking medicine to control blood pressure	State and District	3 Years	Ministry of Health and Family Welfare (National Family Health Survey)	Percentage	2020-21	21	16.2	21.3 (2019-21)	Health and Family Welfare Department
S.3.8.4 Hypertension among Adults (age 15 years and above)- Men Mildly elevated blood pressure (Systolic 140-159 mm of Hg and/or Diastolic 90-99 mm of Hg)	State and District	3 Years	Ministry of Health and Family Welfare (National Family Health Survey)	Percentage	2020-21	16.6	13.1	15.7 (2019-21)	Health and Family Welfare Department
S.3.8.5 Hypertension among Adults (age 15 years and above)- Men Moderately or severely elevated blood pressure (Systolic \geq 160 mm of Hg and/or Diastolic \geq 100 mm of Hg)	State and District	3 Years	Ministry of Health and Family Welfare (National Family Health Survey)	Percentage	2020-21	6.9	4.1	5.7 (2019-21)	Health and Family Welfare Department
S.3.8.6 Hypertension among Adults (age 15-49 years)-Men elevated blood pressure (Systolic \geq 140 mm of Hg and/or Diastolic \geq 90 mm of Hg) or taking medicine to control blood pressure	State and District	3 Years	Ministry of Health and Family Welfare (National Family Health Survey)	Percentage	2020-21	25.1	19.9	24.0 (2019-21)	Health and Family Welfare Department
3.8.5 Percentage of population in age group 15-49 who reported sought treatment out of total population in that age group having diabetes	State	3 Years	Ministry of Health and Family Welfare (National Family Health Survey)	Percentage	2020-21	Male- 13.5 Female-11.9		Male- 15.6 Female- 13.5 (2019-21)	Health and Family Welfare Department

SDG Indicator Description	Level	Periodicity	Data Source	Data Type	Year	Haryana Data	Target 2030	India Data	State Main Department
S.3.8.7 Blood Sugar Level among Adults (age 15 years and above)- Men Blood sugar level - very high (>160 mg/dl)	State and District	3 Years	Ministry of Health and Family Welfare (National Family Health Survey)	Percentage	2020-21	6.2	3.9	7.2 (2019-21)	Health and Family Welfare Department
S.3.8.8 Blood Sugar Level among Adults (age 15 years and above)- Men Blood sugar level - high (141-160 mg/dl)	State and District	3 Years	Ministry of Health and Family Welfare (National Family Health Survey)	Percentage	2020-21	6.4	4.6	7.3 (2019-21)	Health and Family Welfare Department
S.3.8.9 Blood Sugar Level among Adults (age 15 years and above)- Women Blood sugar level - very high (>160 mg/dl)	State and District	3 Years	Ministry of Health and Family Welfare (National Family Health Survey)	Percentage	2020-21	5.7	3.7	6.3 (2019-21)	Health and Family Welfare Department
S.3.8.10 Blood Sugar Level among Adults (age 15 years and above)- Women Blood sugar level - high (141-160 mg/dl)	State and District	3 Years	Ministry of Health and Family Welfare (National Family Health Survey)	Percentage	2020-21	5.4	3.2	6.1 (2019-21)	Health and Family Welfare Department
3.8.6 Percentage of women aged 30-49 who have ever undergone a screening test for cervical cancer	State and District	3 Years	Ministry of Health and Family Welfare (National Family Health Survey)	Percentage	2020-21	0.8	2.5	1.9 (2019-21)	Health and Family Welfare Department
3.8.7 Percentage of TB cases successfully treated (cured plus treatment completed) among TB cases notified to the national health authorities during a specified period	State and District	2 Years	Nikshay Portal	Percentage	Jan-Dec 2020	79	100	82	Health and Family Welfare Department
S.3.8.11 Total physicians, nurses and midwives per 10,000 population, (similar to Indicator 3.c.1)	State	Annual	Public Health Division, MoHFW	Per 10,000 Population	2015	31.36	60	40.41	Health and Family Welfare Department
					2016	40.83		44.45	
					2017	42.15		46.99	
					2018	43.87		48.80	
					2019	46.80		49.45	

SDG Indicator Description	Level	Periodicity	Data Source	Data Type	Year	Haryana Data	Target 2030	India Data	State Main Department
S.3.8.12 Monthly per capita out-of-pocket expenditure on health as a share of Monthly Per Capita Consumption Expenditure (MPCE)	State		Health	Number	2017-18	10.4	7.83		Health and Family Welfare Department
S.3.8.13 Percentage Household Aailed Treatment under Ayushman Bharat - PMJAY	State and District	Monthly	Ayushman Bharat - SHA	Percentage	23.09.2018 to 08.01.2021	10.02	22.88		Health and Family Welfare Department
Target 3.9: By 2030, substantially reduce the number of deaths and illnesses from hazardous chemicals and air, water and soil pollution a contamination									
3.9.2 Proportion of men and women reporting Asthma in the age group 15-49 years	State	3 Years	Ministry of Health and Family Welfare (National Family Health Survey)	Percentage	2015-16	Male - 0.3 Female - 1.4		Male – 1.2 Female - 1.9	Health and Family Welfare Department
					2019-21	Male - 0.5 Female - 1.2		Male – 1.2 Female - 1.6	
3.9.3 Mortality rate attributed to unintentional poisoning, (per 1,00,000 population)	State and District	Annual	SCRB/NCRB Haryana	Per 1 Lakh Population	2015	3.22		2.08	Health and Family Welfare Department
					2016	2.84		1.81	
					2017	2.53		1.61	
					2018	3.11		1.64	
					2019	3.52		1.58	
					2020	3.06		1.64	
Target 3.a: Strengthen the implementation of the World Health Organization Framework Convention on Tobacco Control in all countries, as appropriate									
3.a.1 Percentage of adults 15 years and above with use of any kind of tobacco (smoking and smokeless)	State	5 Years	Global Adult Tobacco Survey, MoH&FW	Percentage	2016-17	23.6		28.6	Health and Family Welfare Department
S.3.a.1 Percentage of women aged 15-49 years and men aged 15-49 years with use of any kind of tobacco (smoking and smokeless)	State	5 years	Health - Tobacco	Percentage	2020-21	Women - 6.3 Men - 39.1			Health and Family Welfare Department

SDG Indicator Description	Level	Periodicity	Data Source	Data Type	Year	Haryana Data	Target 2030	India Data	State Main Department
Target 3.b: Support the research and development of vaccines and medicines for the communicable and noncommunicable diseases that primarily affect developing countries, provide access to affordable essential medicines and vaccines, in accordance with the Doha Declaration on the TRIPS agreement and public health, which affirms the right of developing countries to use to the full the provisions in the agreement on trade-Related aspects of Intellectual property Rights regarding flexibilities to protect public health, and, in particular, provide access to medicines for all									
3.b.1 Percentage of children aged 12- 23 months fully vaccinated with BCG, Measles and 3 doses each of Polio and DPT or Pentavaccine (Excluding Polio Vaccine given at birth)	State	3 Years	Health - MCH	Percentage	2015-16	62.2		62	Health and Family Welfare Department
3.b.2 Budgetary allocation for Department of Health Research	State	Annual	Finance Department	In Rs. Crore	2019-20	1585.89		3200.65	Health and Family Welfare Department
Target 3.c: Substantially increase health financing and the recruitment, development, training and retention of the health workforce in developing countries, especially in least developed countries and small island developing States									
3.c.1 Health Worker Density (Doctors, Nurses and Midwives, Dentists and Pharmacists)	State	Annual	Public Health Division, MoH&FW	Per 10,000 Population	2015	31.36	60	40.41	Health and Family Welfare Department
					2016	40.83		44.45	
					2017	42.15		46.99	
					2018	43.87		48.80	
					2019	46.80		49.45	
3.c.2 Percentage of government spending (including current and capital expenditure) in health sector to GDP	State	Annual	Finance Department	Percentage	2020-21	0.68		1.59	Finance Department

4

QUALITY EDUCATION

Ensure inclusive and equitable quality education and promote lifelong learning opportunities for all



Targets	9
Indicators	49
National Indicators Taken	13
District Level Targets	7
District Level Indicators	29





Goal 4: Quality Education

Ensure inclusive and equitable quality education and promote lifelong learning opportunities for all

SDG Indicator Description	Level	Periodicity	Data Source	Data Type	Year	Haryana Data	Target 2030	India Data	State Main Department
Target 4.1: By 2030, ensure that all girls and boys complete free, equitable and quality primary and secondary education leading to relevant and effective learning outcomes									
4.1.1 Percentage of students in grade 3, 5 and 8 achieving at least a minimum proficiency level in terms of nationally defined learning outcomes to be attained by pupils at the end of each of above grades	State	Annual	Education Department	Percentage	2017-18	a) Language (Class-3/5/8): 87.1/83.6/86.4 b) Mathematics (Class-3/5/8): 82.4/73.7/56.8	100	a) Language (Class-3/5/8): 90.29/85.55/82.82 b) Mathematics (Class-3/5/8): 88.69/79.81/60.93	Education Department
					2021	a) Language (Class-3/5/8): 66/83/90 b) Mathematics (Class-3/5/8): 77/70/84		a) Language (Class-3/5/8): 71/79/79 b) Mathematics (Class-3/5/8): 77/66/73	
S.4.1.1 Percentage correct responses on learning outcomes in language, mathematics and EVS for Class 5 students	State and District		National Achievement Survey 2017, NCERT, MHRD, GOI	Percentage	2017	48.63	50		Education Department
S.4.1.2 Percentage correct responses on learning outcomes in language, mathematics, science and social science for class 8 students	State and District		National Achievement Survey 2017, NCERT, MHRD, GOI	Percentage	2017	41.64	50		Education Department
S.4.1.3 Gross Intake Ratio to the last grade (primary, upper primary and secondary)	State	Annual	Education Department	Ratio	2018-19	Primary: 99.32 Upper Primary: 99.19 Secondary: 64.72			Education Department

SDG Indicator Description	Level	Periodicity	Data Source	Data Type	Year	Haryana Data	Target 2030	India Data	State Main Department
4.1.2 Completion rate for grade 5, grade 8 and grade 10	State and District	Annual	Education Department	Percentage	2015-16	Upper Primary – 98.9 Primary – 99.35 Secondary – 62.53		Upper Primary – 98.58 Primary – 97.59 Secondary – 80.44	Education Department
					2016-17	Upper Primary – 99.28 Primary – 99.67 Secondary – 65.66		Upper Primary – 98.85 Primary – 97.58 Secondary – 80.39	
					2017-18	Upper Primary – 98.75 Primary – 98.77 Secondary – 65.59		Upper Primary – 97.64 Primary – 96.85 Secondary – 75.33	
					2018-19	Upper Primary – 99.19 Primary – 99.32 Secondary – 64.72		Upper Primary – 97.62 Primary – 96.53 Secondary – 77.58	
					2019-20	Upper Primary – 99.3 Primary – 98.69 Secondary – 69.91		Upper Primary – 97.62 Primary – 97.16 Secondary – 80.73	
					2020-21	Upper Primary – 99.33 Primary – 98.64 Secondary – 77.37		Upper Primary – 95.22 Primary – 94.16 Secondary – 84.86	
4.1.3 Gross Enrolment Ratio in higher secondary education	State	Annual	Education Department	Ratio	2015-16	55.44	100	48.32	Higher Education Department
					2016-17	56.43		43.77	
					2017-18	55.26		48.13	
					2018-19	56.05		50.14	
					2019-20	61.76		51.42	
					2020-21	66.8		53.8	
4.1.4 Net Enrolment Ratio in primary and upper primary education	State and District	Annual	Education Department	Ratio	2015-16	Primary – 77.08 Upper Primary – 68.33	100	Primary – 94.11 Upper Primary – 72.02	Education Department
					2016-17	Primary – 79.79 Upper Primary – 69.33		Primary – 91.31 Upper Primary – 70.71	
					2017-18	Primary – 81.42 Upper Primary – 72.39		Primary – 89.21 Upper Primary – 71.14	
					2018-19	Primary – 84.06 Upper Primary – 69.3		Primary – 89.14 Upper Primary – 68.99	
					2019-20	Primary – 85.15 Upper Primary – 70.54		Primary – 91.4 Upper Primary – 71.14	

SDG Indicator Description	Level	Periodicity	Data Source	Data Type	Year	Haryana Data	Target 2030	India Data	State Main Department
					2020-21	Primary – 82 Upper Primary – 70.5		Primary – 92.7 Upper Primary – 74.1	
S.4.1.4 Net Enrolment Ratio in upper primary education	State and District	Annual	UDISE	Ratio	2020-21	70.54	97	74.1	Education Department
4.1.5 Adjusted Net Enrolment Ratio in primary, upper primary and secondary education	State	Annual	Education Department	Ratio	2015-16	Primary – 85.76 Upper Primary - 83.13 Secondary - 65.34		Primary – 98.79 Upper Primary - 81.29 Secondary – 58.35	Education Department
					2016-17	Primary – 85.05 Upper Primary – 79.86 Secondary – 60.42		Primary – 96.08 Upper Primary – 79.66 Secondary – 58.03	
					2017-18	Primary – 90.52 Upper Primary – 88.45 Secondary – 68.9		Primary – 94.34 Upper Primary – 80.3 Secondary – 59.36	
					2018-19	Primary - 93.1 Upper Primary - 83.1 Secondary - 65.84		Primary – 93.6 Upper Primary – 76.97 Secondary – 55.64	
					2019-20	Primary – 96.12 Upper Primary – 80.28 Secondary – 70.82		Primary – 97.31 Upper Primary – 79.55 Secondary – 59.98	
					2020-21	Primary – 92.2 Upper Primary – 87.3 Secondary – 72.2		Primary – 98.6 Upper Primary – 84.4 Secondary – 61.8	
S.4.1.5 Adjusted Net Enrolment Ratio (ANER) in elementary education [class 1-8]	State and District		UIDSE Report	Ratio	2020-21	94.5	100	96.0	Education Department
4.1.7 Number of years (i) free and (ii) compulsory education guaranteed in legal frameworks	State	Annual	Education Department	Number	2020-21	8		8	Education Department

SDG Indicator Description	Level	Periodicity	Data Source	Data Type	Year	Haryana Data	Target 2030	India Data	State Main Department
S.4.1.6 Average Annual drop-out rate at Primary/Upper/Elementary/Secondary and Higher Level (%)	State and District	Annual	Education Department	Percentage	2019	Primary: 2.09 Upper Primary: 1.83 Elementary: 2.0 Secondary: 10.78 Senior Secondary: 1.62	8.8		Education Department and Higher Education Department
			UIDSE+ Report		2020-21	Primary: 2.1 Upper Primary: 0.0 Secondary: 14.3			
S.4.1.7 Drop-out rate at upper primary level among Boys/Girls/SCs/STs	State and District	Annual	Education Department	Percentage	2019	Boys: 1.72 Girls: 1.96 SCs: 1.18	0		Education Department
Target 4.2: By 2030, ensure that all girls and boys have access to quality early childhood development, care and preprimary education so that they are ready for primary education									
S.4.2.1 Number of new entrants (year wise) Pre-primary grade-I participation rate in 1%	State and District	Annual	Education Department	Number	2021-22	201057			Education Department
Target 4.3: By 2030, ensure equal access for all women and men to affordable and quality technical, vocational and tertiary education, including university									
4.3.2 Proportion of male-female enrolled in higher education, technical and vocational education	State and District	Annual	Education Department	Percentage	2019-20	Vocational: 1.13		1.01	Higher Education Department
4.3.3 Gross enrolment ratio for tertiary education	State	Annual	Education Department	Ratio	2015-16	26.11	50	24.48	Higher Education Department
					2016-17	29		25.2	
					2017-18	28.7		25.8	
					2018-19	29.2		26.3	
					2019-20	29.34		27.08	
S.4.3.1 Average Enrolment per college	State	Annual	Education Department	Number	2020-21	585			Higher Education Department
S.4.3.2 Estimated Enrolment at various levels (PhD, M.Phil, PG, UG, PGD, Diploma, Certificate, Integrated)	State	Annual	Education Department	Number	2020-21	PhD: 4548 M.Phil: 246 PG: 130384 UG: 776321 PGD: 2927 Diploma: 86178 Certificate: 1684 Integrated: 17337			Higher Education Department

SDG Indicator Description	Level	Periodicity	Data Source	Data Type	Year	Haryana Data	Target 2030	India Data	State Main Department
S.4.3.3 Percentage women Estimated Enrolment at various levels (PhD, M.Phil, PG, UG, PGD, Diploma, Certificate, Integrated)	State	Annual	Education Department	Percentage	2020-21	PhD: 55.01 M.Phil: 57.72 PG: 61.60 UG: 49.76 PGD: 45.47 Diploma: 31.79 Certificate: 58.85 Integrated: 43.50			Higher Education Department
S.4.3.4 Percentage women Estimated Enrolment in PG Medical Education	State	Annual	Medical Education and Research Department	Percentage	2020-21	44.48			Medical Education and Research Department
S.4.3.5 Percentage women Estimated Enrolment in MBBS	State	Annual	Medical Education and Research Department	Percentage	2020-21	52			Medical Education and Research Department
S.4.3.6 Percentage of seats filled against total intake capacity in Nursing colleges	State	Annual	Medical Education and Research Department	Percentage	2020-21	75.07	100		Medical Education and Research Department
S.4.3.7 Percentage of seats filled against total intake capacity in Paramedic courses	State	Annual	Medical Education and Research Department	Percentage	2019-20	72.05	100		Medical Education and Research Department
S.4.3.8 Percentage of seats filled against total intake capacity in polytechnic colleges	State and District	Annual	Technical Education Department	Percentage	2021-22	66.26	100		Higher Education Department (Technical)
S.4.3.9 Placement ratio in polytechnic colleges	State and District	Annual	Technical Education Department	Ratio	2018-21	69.45	100		Higher Education Department (Technical)
S.4.3.10 Percentage of seats filled against total intake capacity in B.Tech Courses	State and District	Annual	Technical Education Department	Percentage	2021-22	32.23			Higher Education Department (Technical)
S.4.3.11 Percentage of seats filled against total intake capacity in B.Pharmacy Courses	State and District	Annual	Technical Education Department	Percentage	2021-22	73.62			Higher Education Department (Technical)

SDG Indicator Description	Level	Periodicity	Data Source	Data Type	Year	Haryana Data	Target 2030	India Data	State Main Department
Target 4.5: By 2030, eliminate gender disparities in education and ensure equal access to all levels of education and vocational training for the vulnerable, including persons with disabilities, indigenous peoples and children in vulnerable situations									
4.5.1 Gender Parity indices for Primary/Secondary/Higher Secondary/Tertiary education	State	Annual	DSE Academics	Ratio	2015-16	Higher Secondary – 0.97 Tertiary – 1.32 Primary= 1 Secondary = 0.95	Primary - 1.0 Secondary - 1.0 Higher Secondary - 1.0 tertiary - 1.02%	Higher Secondary – 1 Tertiary – 0.92 Primary= 1.01 Secondary = 1	Education Department and Higher Education Department
					2016-17	Higher Secondary – 0.96 Tertiary – 1.41 Primary= 0.98 Secondary = 0.96		Higher Secondary – 1 Tertiary – 0.94 Primary= 1 Secondary = 0.99	
					2017-18	Higher Secondary – 0.96 Tertiary – 1.26 Primary= 0.99 Secondary = 0.96		Higher Secondary – 1.01 Tertiary – 0.97 Primary= 1 Secondary = 0.99	
					2018-19	Higher Secondary – 1 Tertiary – 1.4 Primary= 0.99 Secondary = 0.96		Higher Secondary – 1.03 Tertiary – 1 Primary= 1.01 Secondary = 1	
					2019-20	Higher Secondary – 1.04 Tertiary – 1.36 Primary= 1 Secondary = 0.95		Higher Secondary – 1.04 Tertiary – 1.01 Primary= 1.02 Secondary = 1	
					2020-21	Higher Secondary – 1.04 Primary= 1 Secondary = 0.96		Higher Secondary – 1.03 Primary= 1.02 Secondary = 0.99	
S.4.5.1 Gender Parity indices for Upper Primary education	State and District	Annual	DSE Academics	Ratio	2020	0.99	1		Education Department
S.4.5.2 Gender Parity indices for Elementary education	State and District	Annual	DSE Academics	Ratio	2020	1	1		Education Department
S.4.5.3 Gender Parity indices for Secondary Level education	State and District	Annual	DSE Academics	Ratio	2020	0.96	1		Education Department

SDG Indicator Description	Level	Periodicity	Data Source	Data Type	Year	Haryana Data	Target 2030	India Data	State Main Department
4.5.2 Enrolment ratio of children with disabilities	State and District	Annual	Education Department	Ratio	2015-16	Primary - 0.77 Upper Primary - 0.83 Elementary - 0.79 Secondary - 0.5 Higher Secondary - 0.3	Primary - 0.77 Upper Primary - 0.83 Elementary - 0.79 Secondary - 0.5 Higher Secondary - 0.30	Primary - 1.18 Upper Primary - 1.13 Elementary - 1.16 Secondary - 0.56 Higher Secondary - 0.25	Education Department and Higher Education Department
					2016-17	Primary - 0.63 Upper Primary - 0.73 Elementary - 0.66 Secondary - 0.47 Higher Secondary - 0.23		Primary - 1.09 Upper Primary - 1.13 Elementary - 1.1 Secondary - 0.62 Higher Secondary - 0.28	
					2017-18	Primary - 0.61 Upper Primary - 0.71 Elementary - 0.65 Secondary - 0.52 Higher Secondary - 0.26		Primary - 1.05 Upper Primary - 1.14 Elementary - 1.08 Secondary - 0.62 Higher Secondary - 0.31	
					2018-19	Primary - 0.57 Upper Primary - 0.71 Elementary - 0.62 Secondary - 0.49 Higher Secondary - 0.23		Primary - 0.95 Upper Primary - 1.01 Elementary - 0.97 Secondary - 0.65 Higher Secondary - 0.31	
					2019-20	Primary - 0.56 Upper Primary - 0.69 Elementary - 0.61 Secondary - 0.49 Higher Secondary - 0.25		Primary - 0.99 Upper Primary - 1.09 Elementary - 1.02 Secondary - 0.68 Higher Secondary - 0.32	
					2020-21	Primary - 0.44 Upper Primary - 0.59 Elementary - 0.49 Secondary - 0.47 Higher Secondary - 0.23		Primary - 0.91 Upper Primary - 1.05 Elementary - 0.96 Secondary - 0.71 Higher Secondary - 0.32	

SDG Indicator Description	Level	Periodicity	Data Source	Data Type	Year	Haryana Data	Target 2030	India Data	State Main Department
S.4.5.4 Percentage of persons with disability 15 years and above who have completed at least secondary education	State	Annual	Education Department	Percentage	Jul-Dec 2018	25.1	100		Education Department
S.4.5.5 Percentage of persons 15 years and above who are literate	State	Annual	DESA	Percentage	2018-19	77.2	100		DESA
Target 4.6: By 2030, ensure that all youth and a substantial proportion of adults, both men and women, achieve literacy and numeracy									
4.6.1 Literacy rate of youth in the age group of 15-24 years	State and District	10 Years	Census 2011	Percentage	2011	89.96	100	86.14	DESA
Target 4.a: Build and upgrade education facilities that are child, disability and gender sensitive and provide safe, non-violent, inclusive and effective learning environments for all									
4.a.1 Proportion of schools with access to:(a) electricity; (b) computers for pedagogical purposes;(c) adapted infrastructure and materials for students with disabilities/ disabled friendly ramp andtoilets;(d)basic drinkingwater;(e)singlesex basic sanitation facilities;and(f)basic hand washing facilities (as per the WASH indicator definitions), (in percentage)				Percentage	2015-16	Adapt Infrastructure (RAMP)– 62.24 Basic hand washing – 79.61 Basic drinking water – 97.15 Adapt Infrastructure (Toilets) – 38.4 Single Sex Basic Sanitation (Girls) – 96.07 Computers – 46.93 Electricity – 97.54 Single Sex basic sanitation (Boys) – 93.34		Adapt Infrastructure (RAMP)– 61 Basic hand washing – 51.6 Basic drinking water – 86.62 Adapt Infrastructure (Toilets) – 19.79 Single Sex Basic Sanitation (Girls) – 96.9 Computers – 27.31 Electricity – 58.55 Single Sex basic sanitation (Boys) – 95.65	

SDG Indicator Description	Level	Periodicity	Data Source	Data Type	Year	Haryana Data	Target 2030	India Data	State Main Department
	State	Annual	Education Department		2016-17	Adapt Infrastructure (RAMP)– 61.37 Basic hand washing – 82.79 Basic drinking water – 97.67 Adapt Infrastructure (Toilets) – 40.43 Single Sex Basic Sanitation (Girls) – 96.41 Computers – 48.79 Electricity – 97.28 Single Sex basic sanitation (Boys) – 93.71	100	Adapt Infrastructure (RAMP)– 62.24 Basic hand washing – 55.55 Basic drinking water – 87.34 Adapt Infrastructure (Toilets) – 22.44 Single Sex Basic Sanitation (Girls) – 96.88 Computers – 28.24 Electricity – 60.81 Single Sex basic sanitation (Boys) – 95.62	Education Department
2017-18					Adapt Infrastructure (RAMP)– 63.58 Basic hand washing – 87.01 Basic drinking water – 99.69 Adapt Infrastructure (Toilets) – 10.29 Single Sex Basic Sanitation (Girls) – 96.39		Adapt Infrastructure (RAMP)– 62.07 Basic hand washing – 58.09 Basic drinking water – 90.01 Adapt Infrastructure (Toilets) – 8.02 Single Sex Basic Sanitation (Girls) – 96.12 Computers – 31.25		
2018-19					Adapt Infrastructure (RAMP)– 63.04 Basic hand washing – 98.41 Basic drinking water – 99.72 Adapt Infrastructure (Toilets) – 27.1 Single Sex Basic Sanitation (Girls) – 95.57 Computers – 48.03 Electricity – 97.92 Single Sex basic sanitation (Boys) – 92.81		Adapt Infrastructure (RAMP)– 63.71 Basic hand washing – 88.18 Basic drinking water – 95.68 Adapt Infrastructure (Toilets) – 17.54 Single Sex Basic Sanitation (Girls) – 94.38 Computers – 32.66 Electricity – 73.86 Single Sex basic sanitation (Boys) – 92.63		

SDG Indicator Description	Level	Periodicity	Data Source	Data Type	Year	Haryana Data	Target 2030	India Data	State Main Department
					2019-20	Adapt Infrastructure (RAMP)– 67.98 Basic hand washing – 99.21 Basic drinking water – 99.82 Adapt Infrastructure (Toilets) – 37.7 Single Sex Basic Sanitation (Girls) – 98.9 Computers – 53.59 Electricity – 99.12 Single Sex basic sanitation (Boys) – 98.87		Adapt Infrastructure (RAMP)– 67.65 Basic hand washing – 90.24 Basic drinking water – 97.15 Adapt Infrastructure (Toilets) – 21.65 Single Sex Basic Sanitation (Girls) – 96.88 Computers – 38.54 Electricity – 83.43 Single Sex basic sanitation (Boys) – 95.83	
					2020-21	Adapt Infrastructure (RAMP)– 69.77 Basic hand washing – 99.18 Basic drinking water – 99.63 Adapt Infrastructure (Toilets) – 41.35 Single Sex Basic Sanitation (Girls) – 98.68 Computers – 55.2 Electricity – 98.96 Single Sex basic sanitation (Boys) – 98.74		Adapt Infrastructure (RAMP)– 70.75 Basic hand washing – 91.99 Basic drinking water – 97.45 Adapt Infrastructure (Toilets) – 25.25 Single Sex Basic Sanitation (Girls) – 97.32 Computers – 41.25 Electricity – 86.9 Single Sex basic sanitation (Boys) – 96.2	
S.4.a.1 Percentage of schools having Drinking water facility	State and District	Annual	Statistical Abstract (UDISE-Dept of Secondary/ Elementary Education)	Percentage	2018-19	99.73	100		Education Department
					2019-20	99.81			
					2020-21	99.64			
S.4.a.2 Percentage of schools having at least one functional toilet for boys	State and District	Annual	Statistical Abstract (UDISE-Dept of Secondary/ Elementary Education)	Percentage	2018-19	96.96	100		Education Department
					2019-20	96.91			
					2020-21	97.06			
S.4.a.3 Percentage of Schools having at least one functional toilet for girls	State and District	Annual	Statistical Abstract (UDISE-Dept of Secondary/ Elementary Education)	Percentage	2018-19	97.85	100		Education Department
					2019-20	98.06			
					2020-21	97.74			

SDG Indicator Description	Level	Periodicity	Data Source	Data Type	Year	Haryana Data	Target 2030	India Data	State Main Department
S.4.a.4 Percentage of Schools having wash facilities near toilets/urinals	State and District	Annual	Statistical Abstract (UDISE-Dept of Secondary/Elementary Education)	Percentage	2018-19	90.95	100		Education Department
					2019-20	94.88			
					2020-21	96.05			
S.4.a.5 Percentage of Schools having any one type computer lab	State and District	Annual	Statistical Abstract (UDISE-Dept of Secondary/Elementary Education)	Percentage	2018-19	33.41	100		Education Department
					2019-20	35.22			
					2020-21	35.87			
Target 4.b: By 2020, substantially expand globally the number of scholarships available to developing countries, in particular least developed countries, small island developing States and African countries, for enrolment in higher education, including vocational training and information and communications technology, technical, engineering and scientific programmes, in developed countries and other developing countries									
S.4.b.1 Number of scholarships available in tertiary education	State	Annual	Welfare of SCs and BCs Department Portal	Number	2021-22	7			Social Justice, Empowerment, Welfare of SCs and BCs and Antyodaya (SEWA) Department (Welfare of SCs and BCs Department)
Target 4.c: By 2030, substantially increase the supply of qualified teachers, including through international cooperation for teacher training in developing countries, especially least developed countries and small island developing States									
4.c.1 Proportion of trained teachers, by education level (primary, upper primary, elementary, secondary and higher secondary education)	State	Annual	Education Department	Percentage	2015-16	Primary – 90.04 Upper Primary - 88.38 Secondary - 91 Higher Secondary - 100	Pre-Primary : 100% (HVD) Primary : 96.71 Upper Primary: 100.00 Elementary: 95.13 Secondary: 96.33 Higher Secondary : 100.00 %	Primary – 67.82 Upper Primary – 74.56 Secondary – 81.6 Higher Secondary – 64.45	Education Department and Higher Education Department
					2016-17	Primary – 89.87 Upper Primary - 87.72 Secondary – 90.94 Higher Secondary – 95.86		Primary – 67.22 Upper Primary – 72.62 Secondary – 79.96 Higher Secondary – 84.21	
					2017-18	Primary – 90.16 Upper Primary - 86.81 Secondary – 90.2 Higher Secondary – 96.18		Primary – 68.31 Upper Primary – 65.72 Secondary – 80.42 Higher Secondary – 87.24	
					2019-20	Primary – 85.35 Upper Primary - 83.76 Secondary – 85.16 Higher Secondary – 87.66		Primary – 76.72 Upper Primary – 76.78 Secondary – 78.03 Higher Secondary – 78.17	

SDG Indicator Description	Level	Periodicity	Data Source	Data Type	Year	Haryana Data	Target 2030	India Data	State Main Department
					2020-21	Primary – 91.85 Upper Primary – 91.76 Secondary – 94.27 Higher Secondary – 94.74		Primary – 89.51 Upper Primary - 88.31 Secondary – 91.59 Higher Secondary – 90.66	
S.4.c.1 Pupil teacher ratio Primary level	State and District	Annual	Statistical Abstract of Haryana	Ratio	2010-11	38	25		Education Department
					2018-19	56			
					2019-20	26			
S.4.c.2 Pupil teacher ratio Middle level	State and District	Annual	Statistical Abstract of Haryana	Ratio	2010-11	51	18		Education Department
					2018-19	36			
					2019-20	22			
S.4.c.3 Pupil teacher ratio higher level	State and District	Annual	Statistical Abstract of Haryana	Ratio	2010-11	29	9		Higher Education Department
					2018-19	19			
					2019-20	15			
S.4.c.4 Percentage of schools with PTR > 30 at primary level	State and District	Annual	District Report Cards 2016-17	Percentage	2016-17	21.53	10		Education Department
S.4.c.5 Percentage of Single Teacher Schools (upto secondary)	State and District	Annual	District Report Cards 2016-17	Percentage	2016-17	4.14	0		Education Department

5

GENDER EQUALITY

Achieve gender equality
and empower all women and girls



Targets	7
Indicators	41
National Indicators Taken	21
District Level Targets	6
District Level Indicators	26





Goal 5: Gender Equality

Achieve gender equality and empower all women and girls

SDG Indicator Description	Level	Periodicity	Data Source	Data Type	Year	Haryana Data	Target 2030	India Data	State Main Department
Target 5.1: End all forms of discrimination against all women and girls everywhere									
5.1.2 Per lakh women that have been subjected to dowry offences during the year	State and District	Annual	NCRB/SCRB Haryana	Per 1 Lakh Women	2015	2.08	0	2.9	Police Department
					2016	2.12		2.82	
					2017	2.15		2.93	
					2018	1.76		3.19	
					2019	2.01		3.21	
					2020	2.01		2.67	
5.1.3 Sex Ratio at Birth	State and District	Annual	Civil Registration System	Per 1,000 Male Live Births	2014-16	832	1000	898	Health and Family Welfare Department
					2015-17	833		896	
					2016-18	843		899	
					2017-19	865		904	
					2020-21	921			
5.5.1.1 Sex Ratio at birth for children born in last 5 years	State and District	3 years	National Family Health Survey	Per 1,000 males	2005-06	762	1000	914	Health and Family Welfare Department
					2015-16	836		919	
					2020-21	893		929 (2019-21)	
5.1.4 Rate of crimes against women per 1,00,000 female population	State and District	Annual	NCRB/ SCRB Haryana	Per 1 Lakh Population	2015	76.27	0	54.23	Police Department
					2016	77.78		55.19	
					2017	88.69		57.93	
					2018	107.47		58.78	
					2019	108.52		62.31	
					2020	94.68		56.49	
5.5.1.2 Increases proportion of women police officers	State	Annual	Police Dept	Percentage	As on 2021	9.7	35		Police Department
5.5.1.4 Ratio of boys vs girls enrolled in AWC in pre-school education (3+ years old children)	State and District	Annual	Monthly Progress Report	Ratio	2020-21	1.03	1		WCD Department

SDG Indicator Description	Level	Periodicity	Data Source	Data Type	Year	Haryana Data	Target 2030	India Data	State Main Department
S.5.1.5 Average female to male ratio of average wages/ salaried received per day by regular wage/ salaried employees of age 15-59 years for rural and urban	State	Annual	Labour Department (as per Revised Minimum wages w.e.f 1.1.2022 in the State of Haryana)	Ratio	Apr-22	1:01	1:01		Labour Department
Target 5.2: Eliminate all forms of violence against all women and girls in the public and private spheres, including trafficking and sexual and other types of exploitation									
5.2.1 Proportion of ever married women age 18-49 years who have ever experienced physical, sexual or emotional violence committed by husband/ partner in the past 12 months	State	3 Years	Police Dept	Percentage	2015-16	31.9	17		Police Department
5.2.3 Per lakh women who have experienced sexual crimes during the year	State and District	Annual	NCRB/ SCRB Haryana	Per 1 Lakh Women	2015	26.09	30.3	22.22	Police Department
					2016	27.26		23.06	
					2017	36.1		27.15	
					2018	47.23		27.7	
					2019	48		28.1	
					2020	43.4		26.7	
S. 5.2.6 Per lakh women who have experienced cruelty/ physical violence by husband or his relative during the calendar year	State and District	Annual	SCRB Haryana	Per 1 Lakh Women	Jan-Dec 2020	34.74	17		Police Department
5.2.6 Proportion of crime against women to total crime reported in the country during the calendar year	State and District	Annual	NCRB/ Police Dept	Percentage	2015	7.21	0	6.99	Police Department
					2016	6.88		7.02	
					2017	5.06		7.19	
					2018	7.49		7.45	
					2019	8.83		7.87	
					2020	6.76		5.63	
S.5.2.1 Total Cognizable crime cases reported	State and District	Annual	SCRB Haryana	Number	Jan-Dec 2020	13000			Police Department
5.2.4 Proportion of sexual crime against girl children to total crime against children during the calendar year	State and District	Annual	NCRB/ Police Dept	Percentage	2015	41.42	12	46.98	Police Department
					2016	38.98		43.02	
					2017	43.29		49.9	
					2018	49.97		49.94	
					2019	49.69		46.7	
					2020	49.46		49.59	

SDG Indicator Description	Level	Periodicity	Data Source	Data Type	Year	Haryana Data	Target 2030	India Data	State Main Department
5.2.5 Proportion of trafficking of girl children to total children trafficked during the calendar year	State	Annual	NCRB/ Police Dept	Percentage	2015	26.98	0	49.64	Police Department
					2016	61.54		54.36	
					2017	100		42.38	
					2018	88.46		38.46	
					2019	50		39.29	
					2020	85.71		38.03	
5.5.2.2 Percentage of violence against women cases charge sheeted	State and District	Annual	SCRB Haryana	Percentage	Jan-Dec 2020	47.57	100		Police Department
5.5.2.3 Percentage of missing children recovered - Female	State and District	Annual	SCRB Haryana	Percentage	Jan-Dec 2020	53.31	100		Police Department
5.5.2.4 Percentage of women trafficking cases charge sheeted	State and District	Annual	SCRB Haryana	Percentage	Jan-Dec 2020	55.56	100		Police Department
5.5.2.5 Percentage of POCSO Act cases charge sheeted	State and District	Annual	SCRB Haryana	Percentage	Jan-Dec 2020	73.12	100		Police Department
5.2.7 Child Sex Ratio (0-6 years), (females per 1,000 males)	State and District	10 Years	Census 2011	Per 1000 Males	2011	Total - 834 Rural - 835 Urban - 832	1000	918	Health and Family Welfare Department
Target 5.3: Eliminate all harmful practices, such as child, early and forced marriage and female genital mutilation									
5.3.1 Percentage of women aged 20-24 years who were married by exact age 18 years	State	3 Years	Ministry of Health and Family Welfare (National Family Health Survey)	Percentage	2015-16	19.4	0	26.8	Health and Family Welfare Department
					2020-21	12.5		23.3 (2019-21)	
5.3.2 Proportion of cases reported under the Prohibition of Child Marriage Act (early marriage of children below 18 years of age) to total crime against children	State and District	Annual	SCRB Haryana	Percentage	2015	0.43	0	0.31	Police Department
					2016	0.45		0.3	
					2017	0.43		0.31	
					2018	0.43		0.35	
					2019	0.39		0.35	
					2020	0.76		0.61	

SDG Indicator Description	Level	Periodicity	Data Source	Data Type	Year	Haryana Data	Target 2030	India Data	State Main Department
Target 5.4: Recognize and value unpaid care and domestic work through the provision of public services, infrastructure and social protection policies and the promotion of shared responsibility within the household and the family as nationally appropriate									
5.4.1 Proportion of time spent on unpaid domestic and care work	State	3 Years	TUS, NSS, MoSPI	Percentage	2019	Total Female- 18.13 Rural Male – 1.6 Rural Female – 18.54 Total Male – 1.6 Urban Female – 17.43 Urban Male – 1.6		Total Female- 19.44 Rural Male – 2.64 Rural Female – 19.72 Total Male – 2.5 Urban Female – 18.61 Urban Male – 2.15	
Target 5.5: Ensure women's full and effective participation and equal opportunities for leadership at all levels of decisionmaking in political, economic and public life									
S.5.5.1 Proportion of Female Panch in Gram Panchayats	State and District	5 Years	Dept. of Economic & Statistical Analysis, Govt. of Haryana	Percentage	2019-20	42.19	50		CEO
S.5.5.2 Proportion of Female Sarpanch in Gram Panchayats	State and District	5 Years	Dept. of Economic & Statistical Analysis, Govt. of Haryana	Percentage	2019-20	41.47	50		CEO
5.5.2 Proportion of women in managerial positions including women in Board of Director, in listed companies, (per 1,000 persons)	State	Annual	Ministry of Economic Affairs	Per 1000 Persons	2015-16	166	245	173	
					2016-17	166		177	
					2017-18	171		184	
					2018-19	236		190	
5.5.3 Number of women candidates out of total candidates contesting elections	State and District	5 Years	CEO	Number	2014	4.78		8.19	CEO
				2019	4.93		9.01		
Target 5.6: Ensure universal access to sexual and reproductive health and reproductive rights as agreed in accordance with the programme of Action of the International Conference on population and Development and the Beijing platform for Action and the outcome documents of their review conferences									
S.5.6.1 Percentage of currently married women (15-49 years) who use modern methods of family planning	State and District	3 Years	Ministry of Health and Family Welfare (National Family Health Survey)	Percentage	2005-06	58.3	66.5	48.5	Health and Family Welfare Department
					2015-16	59.4		47.8	
					2020-21	60.5		56.5 (2019-21)	
S.5.6.2 Percentage of currently married women (15-49 years) have their demand for modern methods of family planning	State	3 Years	Ministry of Health and Family Welfare (National Family Health Survey)	Percentage	2005-06	63.4	100	56.3	Health and Family Welfare Department
					2015-16	63.7		53.5	
					2020-21	73.1		66.7 (2019-21)	

SDG Indicator Description	Level	Periodicity	Data Source	Data Type	Year	Haryana Data	Target 2030	India Data	State Main Department
5.6.1 Unmet need for family planning for currently married women aged 15-49 years	State and District	3 Years	Ministry of Health and Family Welfare (National Family Health Survey)	Percentage	2015-16	9.3	4.5	12.9	Health and Family Welfare Department
					2020-21	7.6		9.4	
5.6.3 Percentage of population aged 15-24 years with comprehensive knowledge of HIV/ AIDS	State	3 Years	Ministry of Health and Family Welfare (National Family Health Survey)	Percentage	2015-16	Male – 42.8 Female – 30.4		Male – 31.5 Female – 21.7	Health and Family Welfare Department
					2020-21	Male - 36.4 Female - 19.7		Male – 28.5 Female – 20.1	
Target 5.a: Undertake reforms to give women equal rights to economic resources, as well as access to ownership and control over land and other forms of property, financial services, inheritance and natural resources, in accordance with national laws									
5.a.1 Operational land holdings - (female operated operational holding)	State and District	5 years	Agriculture Census, DAC&FW, Ministry of Agriculture and Farmers' Welfare	Percentage	2015-16	14.76	50	13.96	Land Record
5.a.3 Wages of casual labourers (gender wise) other than public works,	State	Annual, giving quarterly estimates	PLFS, National Sample Survey, NSO, MoSPI	Rs. Per Day	Apr-June 2018	Male-338 Female - 177		Male-291 Female - 182	Labour Department
					Apr-June 2019	Male-378 Female - 319		Male-310 Female - 204	
					Apr-June 2020	Male-397 Female - 312		Male-317 Female - 212	
					Apr-June 2021	Male-418 Female - 361		Male-357 Female - 233	
					July-Sept 2018	Male-362 Female - 264		Male-288 Female - 175	
					July-Sept 2019	Male-368 Female - 237		Male-311 Female - 190	
					July-Sept 2020	Male-395 Female - 299		Male-340 Female - 218	
					Oct-Dec 2018	Male-353 Female - 250		Male-298 Female - 190	
					Oct-Dec 2019	Male-385 Female - 298		Male-319 Female - 197	
					Oct-Dec 2020	Male-396 Female - 313		Male-341 Female - 221	
					Jan-Mar 2018	Male-348 Female - 259		Male-280 Female - 177	
					Jan-Mar 2019	Male-344 Female - 243		Male-299 Female - 193	

SDG Indicator Description	Level	Periodicity	Data Source	Data Type	Year	Haryana Data	Target 2030	India Data	State Main Department
					Jan-Mar 2020	Male-383 Female - 383		Male-328 Female - 328	
					Jan-Mar 2021	Male-427 Female - 322		Male-352 Female - 229	
5.a.4 Average agricultural wage earnings from casual labour work other than public works,	State	Annual, giving quarterly estimates	PLFS, National Sample Survey, NSO, MoSPI	Rs. Per Day	Apr-June 2018	Male - 324 Female - 155		Male-247 Female - 172	Agriculture and Farmers Welfare Department
					Apr-June 2019	Male - 363 Female - 302		Male-261 Female - 187	
					Apr-June 2020	Male - 363 Female - 308		Male-268 Female - 203	
					Apr-June 2021	Male - 403 Female - 348		Male-301 Female - 224	
					Jan-Mar 2018	Male - 375 Female - 269		Male-240 Female - 168	
					Jan-Mar 2019	Male - 321 Female - 238		Male-250 Female - 185	
					Jan-Mar 2020	Male - 358 Female - 216		Male-267 Female - 199	
					Jan-Mar 2021	Male - 391 Female - 308		Male-295 Female - 213	
					July-Sept 2018	Male - 352 Female - 289		Male-236 Female - 164	
					July-Sept 2019	Male - 333 Female - 227		Male-256 Female - 180	
					July-Sept 2020	Male - 359 Female - 292		Male-281 Female - 204	
					Oct-Dec 2018	Male - 326 Female - 255		Male-254 Female - 181	
					Oct-Dec 2019	Male - 359 Female - 286		Male-256 Female - 187	
					Oct-Dec 2020	Male - 378 Female - 210		Male-280 Female - 204	
5.a.5 Exclusive women SHGs in Bank linked SHGs	State	Annual	Rural Development Department	Percentage	Since Inception 2011	76.1		89.71 (2020-21)	Rural Development Department
S.5.a.2 Percentage of SHGs having bank account	State and District	Annual	nrlm.gov.in	Percentage	2019	96.9	100		Rural Development Department
S.5.a.3 Total number of SHGs credit	State and District	Annual	Rural Development Department	Number	Since Inception 2011	39107			Rural Development Department
S.5.a.4 Out of total SHGs - exclusive women SHGs	State and District	Annual	Rural Development Department	Number	Since Inception 2011	51379			CEO, Rural Livelihood Mission Panchkula Rural Development Department

SDG Indicator Description	Level	Periodicity	Data Source	Data Type	Year	Haryana Data	Target 2030	India Data	State Main Department
S.5.a.5 Ratio of female to male Labour Force Participation Rate (LFPR) (15-59 years)	State		Labour Department	Ratio	2018-19	0.21	1		Labour Department
S.5.a.6 Ratio of female to male average wage/salary earnings received among regular wage/ salaried employees	State		Labour Department	Ratio	Jul 2018 - Jun 2019	0.85	1		Labour Department

6

CLEAN WATER AND SANITATION

Ensure availability and sustainable management of water and sanitation for all



Targets	7
Indicators	24
National Indicators Taken	11
District Level Targets	7
District Level Indicators	20





Goal 6: Clean Water and Sanitation

Ensure availability and sustainable management of water and sanitation for all

SDG Indicator Description	Level	Periodicity	Data Source	Data Type	Year	Haryana Data	Target 2030	India Data	State Main Department
Target 6.1: By 2030, achieve universal and equitable access to safe and affordable drinking water for all									
6.1.1 Percentage of Population getting safe and adequate drinking water within premises through Pipe Water Supply (PWS) (similar to S.1.4.1)	State and District	Annual for Rural and 3 years for Urban	Ministry of Jal Sakti, DWS for Rural Area and MIS, NSS, MoSPI for Urban	Percentage	2015-16	90.65	100	35.76	Public Health Engineering Department
					2016-17	92.59		36.52	
					2017-18	93.55		37.85	
					2018-19	93.64		40.58	
					2019-20	97.38		50.66	
					2020-21	97.7		55.23	
S.6.1.1 Percentage of population having PWS-FC	State and District	Annual	Field Data - PHED	Percentage	Rural Dec 2021	97.37	100		Public Health Engineering Department
S.6.1.2 Percentage of total household connections with PWS reported	State and District	Annual	Field Data - PHED	Percentage	Rural Dec 2021	98.15	100		Public Health Engineering Department
6.1.2 Percentage of population using an improved drinking water source (Rural)	State and District	Annual	Ministry of Jal Sakti, DWS	Percentage	2015-16	96.38	100	94.57	Public Health Engineering Department
					2016-17	98.31		94.35	
					2017-18	98.61		95.23	
					2018-19	98.92		95.98	
					2019-20	99.68		96.96	
					2020-21	99.99		98.56	
S.6.1.3 Percentage of water sources tested for water quality for portability of water	State and District	Annual	Field Data/ WSSO Section	Percentage	Dec-21	85.56	100		Public Health Engineering Department
S.6.1.4 No of cases reported for water borne diseases per lakh population	State and District	Annual	SPL Form	Number	2020-21	509			Health and Family Welfare Department
S.6.1.5 Percentage of habitation against total getting > 55 LPCD(Rural)	State and District	Annual	Field Data - PHED	Percentage	Dec-21	87.78	100		Public Health Engineering Department

SDG Indicator Description	Level	Periodicity	Data Source	Data Type	Year	Haryana Data	Target 2030	India Data	State Main Department
Target 6.2: By 2030, achieve access to adequate and equitable sanitation and hygiene for all and end open defecation, paying special attention to the needs of women and girls and those in vulnerable situations									
6.2.1 Proportion of households having access to toilet facility (Urban & Rural) (similar to S 1.4.12)	State and District	Annual for Rural and 3 years for Urban	Ministry of Jal Shakti, DWS for Rural and MIS, NSS, MoSPI for Urban	Percentage	2015-16	86.29	100	50.9	Urban Local Bodies
					2016-17	89.87		63.02	
					2017-18	100		80.51	
					2018-19	100		99.03	
					2019-20	100		100	
					2020-21	100		100	
6.2.2 Percentage of Districts achieving Open Defecation Free (ODF) target	State and District	Annual	Ministry of Jal Shakti, DWS	Percentage	2016-17	72.73	100	18.45	Urban Local Bodies
					2017-18	100		51.5	
					2018-19	100		88.13	
					2019-20	100		100	
					2020-21	100		100	
6.2.3 Proportion of schools with separate toilet facility for girls	State and District	Annual	Education Department	Percentage	2015-16	96.07	100	96.9	Education Department
					2016-17	96.41		96.88	
					2017-18	96.39		96.12	
					2018-19	95.57		94.38	
S.6.2.1 Percentage of individual household toilets constructed against target (SBM(G))	State and District	Monthly	SBM-G	Percentage	2013-14 to 2021-22	100	100		Development and Panchayat Department
S.6.2.2 Percentage of villages falls under ODF plus (Aspiring) Category	State and District	Monthly	SBM-G	Percentage	2020	1.11	100		Development and Panchayat Department
S.6.2.3 Percentage of villages falls under ODF plus (Rising) Category	State and District	Monthly	SBM-G	Percentage	2020	0.82	100		Development and Panchayat Department
S.6.2.4 Percentage of villages falls under ODF plus (Model) Category	State and District	Monthly	SBM-G	Percentage	2020	3.79	100		Development and Panchayat Department
Target 6.3: By 2030, improve water quality by reducing pollution, eliminating dumping and minimizing release of hazardous chemicals and materials, halving the proportion of untreated wastewater and substantially increasing recycling and safe reuse globally									
6.3.1 Percentage of sewage treated before discharge into surface water bodies	State	Annual	Urban Local Bodies	Percentage	2020	70.7	100	27.96	Urban Local Bodies
S.6.3.1 Proportion of waste water treatment capacity created vis-a-vis total generation	State and District	Annual	Field Data - PHED	Ratio	Dec-21	1.58			Public Health Engineering Department

SDG Indicator Description	Level	Periodicity	Data Source	Data Type	Year	Haryana Data	Target 2030	India Data	State Main Department
Target 6.4: By 2030, substantially increase water-use efficiency across all sectors and ensure sustainable withdrawals and supply of freshwater to address water scarcity and substantially reduce the number of people suffering from water scarcity									
6.4.1 Per capita storage of water	State	Annual	Regulation wing of I&WRD	M3 per person	2021	237.63	238.16	253.39 (2019-20)	Irrigation and Water Resources Department
6.4.2 Percentage ground water withdrawal against availability	State and District	Annual	CGWB, Ministry of Jal Shakti /Ground Water Cell Haryana	Percentage	2011	133.4	70	61.5	Irrigation and Water Resources Department
					2013	135.15		61.53	
					2017	136.91		63.33	
					2020	134.56		61.6	
6.4.3 Per capita availability of water	State	5 Years	Regulation wing of I&WRD	M3 per person	2021	0.96	0.99	1486	Irrigation and Water Resources Department
5.6.4.1 Percentage of treated waste water of various sewage treatment plants (STPs) utilised for irrigation purposes	State	Annual	PHED and I&WRD	Percentage	2021	10	70		Irrigation and Water Resources Department
Target 6.5: By 2030, implement integrated water resources management at all levels, including through transboundary cooperation as appropriate									
5.6.5.1 Percentage area of river basins brought under integrated water resources management	State and District	3 Years	Statistical wing of I&WRD	Percentage	2020	79	85		Irrigation and Water Resources Department
Target 6.6: By 2020, protect and restore water-related ecosystems, including mountains, forests, wetlands, rivers, aquifers and lakes									
6.6.2 Percentage of blocks/mandals /taluka overexploited	State and District	Annual	CGWB, /Ground Water Cell Haryana	Percentage	2011	61.2	0	16.2	Irrigation and Water Resources Department
					2013	53.78		15.7	
					2017	61		17	
					2020	60.0			
Target 6.b: Support and strengthen the participation of local communities in improving water and sanitation management									
6.b.1 Proportion of villages with Village Water & Sanitation Committee [VWSC]	State and District	Annual	Field Data - PHED	Percentage	Dec-21	100	100		Public Health Engineering Department

7

AFFORDABLE AND CLEAN ENERGY

Ensure access to affordable, reliable, sustainable and modern energy for all



Targets	4
Indicators	10
National Indicators Taken	5
District Level Targets	2
District Level Indicators	5





Goal 7: Affordable and Clean Energy

Ensure access to affordable, reliable, sustainable and modern energy for all

SDG Indicator Description	Level	Periodicity	Data Source	Data Type	Year	Haryana Data	Target 2030	India Data	State Main Department
Target 7.1: By 2030, ensure universal access to affordable, reliable and modern energy services									
7.1.1 Percentage of households electrified (similar to 1.4.2)	State and District	Annual	Statistical Abstract of Haryana 2020-21 (UHBVN & DHBVN Department)	Percentage	2019-20	100.00	100	99.77	Energy Department (Power)
					2020-21	100		100	
S.7.1.1 Proportion of no. of LED Bulbs distributed per 100 population	State and District	Monthly	Saubhagya Dashboard, Ministry of Power, GOI	Percentage	As on 10.01.2022	61.57	100		Energy Department (New and Renewable Energy)
7.1.2 Percentage of household using clean cooking fuel	State and District	Annual	National Family Health Survey	Percentage	2005-06	29.9	100	25.5	Deptt of Food, Civil Supplies and Consumer Affairs
					2015-16	52.2		43.8	
					2020-21	59.5		58.6 (2019-21)	
S.7.1.2 No. of beneficiaries under Ujjwala Yojana per 100000 population	State and District	Monthly	pmuy.gov.in, Ministry of Petroleum and Natural Gas, GOI	Per 1 Lakh Population	2021	2916	5349		Deptt of Food, Civil Supplies and Consumer Affairs
S.7.1.3 Per capita consumption of electricity	State	Annual	Power	In KWh	2021-22	2167			Energy Department (Power)
Target 7.2: By 2030, increase substantially the share of renewable energy in the global energy mix									
7.2.1 Renewable energy share in the total installed electricity generation	State	Annual	Power Department	Percentage	2020-21	8.06	14.5	19.2 (2018-19)	Energy Department (Power)

SDG Indicator Description	Level	Periodicity	Data Source	Data Type	Year	Haryana Data	Target 2030	India Data	State Main Department
S.7.3.1 Percentage Solar Energy installed and generated through various schemes a) percentage Solar Energy Installed b) Percentage Solar Energy generated	State	Annual	Power Department	Percentage	2020-21	3.43			Energy Department (Power)
S.7.3.2 Percentage of LED lights installed in Govt Buildings	State and District	Annual	Annual Report as on June 2021	Percentage	Jun-21	94.62	100		Energy Department (New and Renewable Energy)
Target 7.b: By 2030, expand infrastructure and upgrade technology for supplying modern and sustainable energy services for all in developing countries, in particular least developed countries, small island developing States and landlocked developing countries, in accordance with their respective programmes of support									
7.b.1 Installed renewable energy generating capacity in the country (in watts per capita) (Similar to 12.a.1)	State	Annual	Ministry of New and Renewable Energy/ Power Department	In Watts Per Capita	2021	325.08		107.07	Energy Department (Power)

8

DECENT WORK AND ECONOMIC GROWTH

Promote sustained, inclusive and sustainable economic growth, full and productive employment and decent work for all



Targets	11
Indicators	46
National Indicators Taken	20
District Level Targets	9
District Level Indicators	25



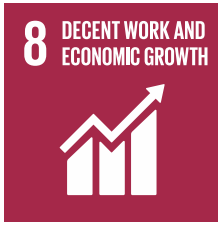

Goal 8: Decent Work and Economic Growth

Promote sustained, inclusive and sustainable economic growth, full and productive employment and decent work for all

SDG Indicator Description	Level	Periodicity	Data Source	Data Type	Year	Haryana Data	Target 2030	India Data	State Main Department
Target 8.1: Sustain per capita economic growth in accordance with national circumstances and, in particular, at least 7 per cent GDP growth per annum in the least developed countries									
8.1.1 Annual growth rate of GDP (adjusted to price changes) per capita	State	Annual	State Income Section	Percentage	2020-21 (A)	-7	9.8	-7.6	DESA
S.8.1.1 Per Capita Income at Current Price	State and District	Annual	State Income Section	In Rs.	2016-17	184982	8,34,351	104880	DESA
					2017-18	210592		115224	
					2018-19	226409		125883	
					2019-20	247628		134186	
Target 8.2: Achieve higher levels of economic productivity through diversification, technological upgrading and innovation, including through a focus on high-value added and labour-intensive sectors									
8.2.3 Annual growth in manufacturing sector	State	Annual	National Accounts Division, NSO, MoSPI	Percentage	2020-21	Current: 24.5 Constant: 11.8		-0.6	Planning Department
8.2.4 Annual growth in agriculture sector	State	Annual	National Accounts Division, NSO, MoSPI / Statistical Abstract of Haryana	Percentage	2019-20 & 2020-21	4.28% (Advance Estimate for Financial Year 2020-21)		5.5 (2019-20) 3.3 (2020-21)	Agriculture and Farmers Welfare Department
Target 8.3: Promote development-oriented policies that support productive activities, decent job creation, entrepreneurship, creativity and innovation, and encourage the formalization and growth of MSME, including through access to financial services									
8.3.1 Percentage of workers in informal sector among total workers engaged in non-agriculture sector	State	Annual	PLFS, NSO, MoSPI/ Labour Department	Percentage	2017-18	Total – 67 Rural – 74.6 Urban – 58.6		Total – 68.2 Rural – 72.1 Urban – 64.1	Labour Department
					2018-19	Total – 61.3 Rural – 67.9 Urban – 53.6		Total – 68.4 Rural – 73.6 Urban – 62.8	
					2019-20	Total – 55.9 Rural – 59.3 Urban – 52.6		Total – 69.5 Rural – 75.3 Urban – 63.7	
					2020-21	Total – 61.9 Rural – 65.5 Urban – 57.1		Total – 71.4 Rural – 76.4 Urban – 65.5	

SDG Indicator Description	Level	Periodicity	Data Source	Data Type	Year	Haryana Data	Target 2030	India Data	State Main Department
S.8.3.1 Coverage of one of the most deprived section of the society that means building and other construction workers under the BoCW Act 1996	State and District	Annual	Labour Department	Number	2021	27363	1000000		Labour Department
8.3.3 Outstanding Credit to MSME,	State	Annual	MSME	In Rs. Crore	2015-16	42573.23		1216007.09	Directorate of Micro, Small & Medium Enterprises
					2016-17	42947.13		1296398.83	
					2017-18	45195.5		1324239.34	
					2018-19	54908.77		1510650.54	
					2019-20	55912.05		1613582.17	
					2020-21	62457.67		382580.94	
S.8.3.2 Number of MSMEs provided with loans	State and District	Annual	MSME	Number	2021-22	908			Directorate of Micro, Small & Medium Enterprises
8.3.4 Number of MSME units registered under the online Udyog Aadhaar registration portal	State	Annual	MSME	Number	2016-17	23683		2373195	Directorate of Micro, Small & Medium Enterprises
					2017-18	29334		1517617	
					2018-19	51264		2123262	
					2019-20	66147		2564468	
					2020-21	103159		2857387	
S.8.3.3 MSME Udyam Registration per 100000 population	State and District	Monthly	Udyog Adhar Portal, Ministry of MSME	Per 1 Lakh Population	As on 20.03.20 22	852	1857		Directorate of Micro, Small & Medium Enterprises
S.8.3.4 Micro-MSME Units registered under the Udyog Aadhaar Memorandum (UAM) Portal per 100000 population	State and District	Monthly	Udyog Adhar Portal, Ministry of MSME	Per 1 Lakh Population	As on 20.03.20 22	668	1405		Directorate of Micro, Small & Medium Enterprises
S.8.3.5 Small-MSME Units registered under the Udyog Aadhaar Memorandum (UAM) Portal per 100000 population	State and District	Monthly	Udyog Adhar Portal, Ministry of MSME	Per 1 Lakh Population	As on 20.03.20 22	176	426		Directorate of Micro, Small & Medium Enterprises
S.8.3.6 Medium- MSME Units registered under the Udyog Aadhaar Memorandum (UAM) Portal per 100000 population	State and District	Monthly	Udyog Adhar Portal, Ministry of MSME	Per 1 Lakh Population	As on 20.03.20 22	9	27		Directorate of Micro, Small & Medium Enterprises
S.8.3.7 Exports from Haryana (Rs. Crore) - Large and MSME	State and District	Annual	State Industrial Profile of Haryana 2015-16,	Rs. in Crore	2015-16	81220.52			Directorate of Micro, Small & Medium Enterprises

SDG Indicator Description	Level	Periodicity	Data Source	Data Type	Year	Haryana Data	Target 2030	India Data	State Main Department
8.3.5 Number of start-ups recognized under Start-up India	State	Annual	Department for Promotion of Industry and Internal Trade, Gol	Number	As on 12-09-2022	4101		20173 (2021)	Department of Industries & Commerce (Information Technology Electronics and Communication Department)
Target 8.4: Improve progressively, through 2030, global resource efficiency in consumption and production and Endeavour to decouple economic growth from environmental degradation, in accordance with the 10Year Framework of programmes on Sustainable Consumption and production, with developed countries taking the lead									
8.4.1 Proportion of waste recycled vs. waste generated	State and District	Annual	CPCB, Ministry of Environment Forest and Climate Change	Percentage	2017-18	0.54	34.37	0.51	Urban Local Bodies
					2018-19	2.38		0.56	
					2019-20	1.05		0.599	
					2020-21	2.20		0.61	
8.4.2 Per capita fossil fuel consumption,	State	Annual	Ministry of Petroleum and Natural Gas	In Kg.	2015-16	424.9		136.9	Deptt of Food, Civil Supplies and Consumer Affairs
					2016-17	422.9		141.5	
					2017-18	432.9		149.7	
					2018-19	415		157.3	
					2019-20	403.2		157.5	
					2020-21	388.6		142.7	
Target 8.5: By 2030, achieve full and productive employment and decent work for all women and men, including for young people and persons with disabilities, and equal pay for work of equal value									
8.5.1 Average hourly earnings of employees, by sex, age, occupation	State	Annual	PLFS, National Sample Survey, NSO, MoSPI	In Rs.	2017-18	Total – 59 Rural – 50 Urban - 71		Total – 50 Rural – 39 Urban - 64	Labour Department
					2018-19	Total – 66 Rural – 55 Urban - 83		Total – 53 Rural – 41 Urban - 69	
					2019-20	Total – 72 Rural – 59 Urban - 88		Total –56 Rural –43 Urban -73	
					2020-21	Total – 69 Rural – 56 Urban - 88		Total–59 Rural–47 Urban-76	
8.5.2 Unemployment rate	State	Annual	PLFS, National Sample Survey, NSO, MoSPI	Rate	2017-18	Total – 8.6 Rural – 9.3 Urban – 7.3	3	Total 6.1 Rural – 5.3 Urban – 7.8	DESA
					2018-19	Total – 9.2 Rural – 9.5 Urban – 8.7		Total – 5.8 Rural – 5 Urban – 7.7	
					2019-20	Total – 6.5 Rural – 6.5 Urban – 6.5		Total – 4.8 Rural – 4 Urban – 7	
					2020-21	Total – 6.3 Rural – 5.4 Urban – 8.1		Total – 4.2 Rural – 3.3 Urban – 6.7	

SDG Indicator Description	Level	Periodicity	Data Source	Data Type	Year	Haryana Data	Target 2030	India Data	State Main Department
S.8.5.1 Wages earned by male-female in regular wage/salaried employment	State	Annual, giving quarterly estimates	Labour Department	In Rs.	Apr-June 2019	Male - 18345 Female - 15379		-	Labour Department
S.8.5.2 Percentage of regular wage/ salaried employees in non-agriculture sector without any social security benefit	State	Annual	Labour Department	Percentage	2018-19	56.1	0		Labour Department
S.8.5.3 Workforce Participation Ratio	State	Annual	Labour Department	Ratio	2018-19	31.1	68.3		Labour Department
S.8.5.4 Percentage of youth placed under PMKVY	State and District	Quarterly	Skill India Portal	Percentage	2019-20	29	47		Youth Empowerment and Entrepreneurship Department (Skill Development)
S.8.5.5 Percentage of youth placed under SURYA	State and District	Quarterly	HSDM MIS Portal	Percentage	2019-20	33	53		Youth Empowerment and Entrepreneurship Department (Skill Development)
S.8.5.6 Share of unemployed persons in population aged 15-24	State	Annual	DESA	Percentage	2018-19	8.9			DESA
Target 8.6: By 2020, substantially reduce the proportion of youth not in employment, education or training									
S.8.6.1 Unemployment Rate (15-29 years)	State	Annual	DESA, NSSO	Rate	2019-20	17.6			DESA

SDG Indicator Description	Level	Periodicity	Data Source	Data Type	Year	Haryana Data	Target 2030	India Data	State Main Department
Target 8.7: Take immediate and effective measures to eradicate forced labour, end modern slavery and human trafficking and secure the prohibition and elimination of the worst forms of child labour, including recruitment and use of child soldiers, and by 2025 end child labour in all its forms									
8.7.1 Human trafficking cases per 10,00,000 population	State and District	Annual	NCRB/ SCRB Haryana	Per 10 Lakh Population	2015	2.76	0	5.67	Police Department
					2016	1.85		6.38	
					2017	0.79		2.21	
					2018	1.2		1.72	
					2019	0.52		1.65	
					2020	0.48		1.27	
8.7.2 Number of missing children, (similar to Indicator S.16.2.4)	State and District	Annual	NCRB/ SCRB Haryana	Number	2015	1736		60443	Police Department
					2016	1768		63407	
					2017	1934		63349	
					2018	2142		67134	
					2019	2815		73885	
					2020	1904		59262	
Target 8.8: Protect labour rights and promote safe and secure working environments for all workers, including migrant workers, in particular women migrants, and those in precarious employment									
S.8.8.1 Percentage of households receiving social protection benefits under Mahatma Gandhi National Rural Employment Guarantee Act (MGNREGA)	State and District	Annual	MGNREGA Portal	Percentage	2017-18	30.79	100	39.56	Rural Development Department
					2018-19	24.87		39.47	
					2019-20	25.99		38.97	
					2020-21	39.20		49.03	
					2021-22	32.77		43.33	
8.8.1 Fatal and Non-Fatal Occupational injuries per 1,00,000 workers	State	Annual	Labour Department	Per 1 Lakh Worker	Aug-22	4.7			Labour Department
8.8.2 Percentage of migrant workers	State	10 Years	Census, Gol	Percentage	2011	35.3		42.6	
S.8.8.2 Number of accidents in factories	State and District	Annual	Labour Department	Number	2021	57			Labour Department
S.8.8.3 Number of workers covered under employees state insurance (ESI) Act	State and District	Annual	Labour Department	Number	Jun-22	2215741			Labour Department
Target 8.9: By 2030, devise and implement policies to promote sustainable tourism that creates jobs and promotes local culture and products									
8.9.2 Percentage change in number of visits by tourists (domestic & foreign) over previous year	State and District	Annual	Ministry of Tourism	Percentage	2016	0.2		12.7	Heritage and Tourism Department (Tourism)
					2017	-19.1		2.7	
					2018	-20.5		11.8	
					2019	-7.4		25	
					2020	-53.6		-73.8	
					2021	-4.8		9.9	

SDG Indicator Description	Level	Periodicity	Data Source	Data Type	Year	Haryana Data	Target 2030	India Data	State Main Department
Target 8.10: Strengthen the capacity of domestic financial institutions to encourage and expand access to banking, insurance and financial services for all									
8.10.2 Number of accounts (including deposit and credit accounts) of scheduled commercial banks per 1,000 population (similar to S.1.4.8)	State	Annual	RBI, Office of Registrar General India	Per 1000 Population	2015-16	1685		1408	Finance Department
					2016-17	1832		1538	
					2017-18	1902		1605	
					2018-19	1854		1660	
					2019-20	1701		1744	
					2020-21	2043		1868	
8.10.1 Number of banking outlets per 1,00,000 population	State and District	Annual	RBI, Office of Registrar General India	Per 1 Lakh Population	2015-16	77.6		59.9	Finance Department
					2016-17	75.1		60.5	
					2017-18	73.1		60.9	
					2018-19	96.1		85.4	
					2019-20	110.8		98.8	
					2020-21	125.98		132.03	
8.10.1 Automated Teller Machines (ATMs) per 1,00,000 population	State and District	Annual	RBI, Office of Registrar General India	Per 1 Lakh Population	2015-16	23.5		16.6	Finance Department
					2016-17	24.5		17.2	
					2017-18	23.1		16.9	
					2018-19	22.6		16.7	
					2019-20	24.1		17.5	
					2020-21	23.8		17.6	
S.8.10.1 Number of functioning branches of commercial banks	State	Annual	Finance Department	Number	Sep-20	18.39			Finance Department
S.8.10.2 Percentage of women account holders in PMJDY	State and District	Annual	Finance Department	Percentage	Dec-20	49.76	50		Finance Department
S.8.10.3 Percentage of households covered with a bank account under PMJDY against target	State and District	Annual	https://pmjdy.gov.in/statewise-statistics	Percentage	2021	100	100		Finance Department
Target 8.b: By 2020, develop and operationalize a global strategy for youth employment and implement the Global Jobs pact of the International Labour Organization									
S.8.b.2 Number of person days created under Mahatma Gandhi National Rural Employment Guarantee Act (MGNREGA), (in lakhs)	State and District	Annual	MGNREGA Portal	In Lakhs	2017-18	90.37		22222.27	Rural Development Department
					2018-19	77.90		26790.77	
					2019-20	91.19		26531.11	
					2020-21	179.62		34960.39	
					2021-22	146.39		36325.19	
S.8.b.1 Average number of workers per factory	State and District	Annual	Labour Department	Number	2021	78.4			Labour Department

9

INDUSTRY, INNOVATION AND INFRASTRUCTURE

Build resilient infrastructure,
promote inclusive and sustainable
industrialisation and foster innovation



Targets	7
Indicators	42
National Indicators Taken	12
District Level Targets	5
District Level Indicators	23





Goal 9: Industry, Innovation and Infrastructure

Build resilient infrastructure, promote inclusive and sustainable industrialisation and foster innovation

SDG Indicator Description	Level	Periodicity	Data Source	Data Type	Year	Haryana Data	Target 2030	India Data	State Main Department
Target 9.1: Develop quality, reliable, sustainable and resilient infrastructure, including regional and transborder infrastructure, to support economic development and human well-being, with a focus on affordable and equitable access for all									
9.1.2 Passenger and freight volumes, by mode of transport	State and District	Annual	Transport	Rs. in lakhs	2019-20	8.51	11		Transport Department
S.9.1.1 Length of Metalled Roads in the State in Kilometer	State and District	Annual	Statistical Abstract of Haryana 2020-21 (Public Works Department (B&R))	In KM	2020-21 (P)	27244	31000		PWD (Building and Roads)
S.9.1.2 Low Tension Lines (Circuit Kilometers)	State and District	Annual	Statistical Abstract (Power Department)	In KM	2018-19	121716			Energy Department (Power)
					2019-20	122569			
					2020-21	123791			
S.9.1.3 11 Kilo Volts Lines (Circuit Kilometers)	State and District	Annual	Statistical Abstract (Power Department)	In KM	2018-19	134475			Energy Department (Power)
					2019-20	136554			
					2020-21	139651			
S.9.1.4 Number of Transformers per 100000 population	State and District	Annual	Statistical Abstract (Power Department)	Per 1 Lakh Population	2018-19	2244			Energy Department (Power)
					2019-20	2342			
					2020-21	2411			
S.9.1.5 Number of flyovers, bypass, railway over bridges, bridges constructed	State and District	Annual	PWD (Building and Roads)	Number	2020-21 (P)	Flyover: 4, Bypasses: 32, Railway over Bridges: 78, Bridges: 925	Flyover: 20, Bypasses: 73, Railway over Bridges: 149, Bridges: 1029		PWD (Building and Roads)
S.9.1.6 No of multi-modal logistics hub	State	Annual	Department	Number	2020-21	1	5		Department of Industries & Commerce
S.9.1.8 No of new buses added (at current price - Rs. In Crores)	State and District	Annual	Transport	Rs. In Crore	2022-23	Ordinary Buses: 809 Mini Buses: 125 HVAC Buses: 150	8500		Transport Department

SDG Indicator Description	Level	Periodicity	Data Source	Data Type	Year	Haryana Data	Target 2030	India Data	State Main Department
S.9.1.9 No. of effluent treatment plants	State and District	Annual	Department Data	Number	2021	3577			Environment, Forests and Wildlife Department (Environment and Climate Change Department)
S.9.1.10 No of flatted factories and labour housing colonies constructed	State	Annual	Department Data	Number	2020-21	42			Department of Industries & Commerce
S.9.1.11 No of EMC, IT park and ecommerce warehouses established	State	Annual	Department Data	Number	2020-21	50			Department of Industries & Commerce
S.9.1.12 Average number of workers per factory-	State and District	Annual	Labour Department	Number	2021	78.4	128		Labour Department
S.9.1.13 Percentage of youths trained under Skill Development Programme and Placed	State and District	Annual	Skill Development	Percentage	2019-20	29			Youth Empowerment and Entrepreneurship Department (Skill Development)
S.9.1.14 Percentage of targeted habitations connected by all-weather roads under Pradhan Mantri Gram Sadak Yojana (PMGSY)	State and District	Annual	PMGSY Dashboard	Percentage	2021	100	100		PWD (Building and Roads)
S.9.1.15 Average number of factories/Industries per 100000 population	State and District	Annual	Haryana Statistical Abstract 2019-20	Per 1 Lakh Population	2019-20	57	100		Directorate of Micro, Small & Medium Enterprises
Target 9.2: Promote inclusive and sustainable industrialization and, by 2030, significantly raise industry's share of employment and gross domestic product, in line with national circumstances, and double its share in least developed countries									
9.2.1 Manufacturing Value Added (MVA) as a proportion of Gross Domestic Product (GDP) and per capita	State	Annual	NAD, NSO, MoSPI/ DESA	Percentage	2020-21	Current: 20.2 Constant: 23.7 Per Capita: 52728		Constant Price- 16.58 Current Price – 13.68 Per Capita – 1804.84	DESA
9.2.2 Manufacturing employment as a proportion of total employment	State	Annual	PLFS, National Sample Survey, NSO, MoSPI	Percentage	2017-18	Total – 19.5 Rural – 11.5 Urban - 33.87	20	Total – 12.13 Rural – 7.78 Urban – 22.97	Employment Department

SDG Indicator Description	Level	Periodicity	Data Source	Data Type	Year	Haryana Data	Target 2030	India Data	State Main Department
	State	Annual	PLFS, National Sample Survey, NSO, MoSPI		2018-19	Total – 17.6 Rural – 11.62 Urban - 28.56	20	Total – 12.07 Rural – 7.76 Urban – 22.43	Employment Department
					2019-20	Total – 16.8 Rural – 10.1 Urban – 27.5		Total – 11.2 Rural – 7.3 Urban – 20.8	
					2020-21	Total – 18.8 Rural – 15 Urban - 26.5		Total – 10.9 Rural – 7.6 Urban – 20.3	
9.2.3 Percentage Share of GVA in Manufacturing to Total GVA	State	Annual	NAD, NSO, MoSPI/ Finance	Percentage	2020-21	Current: 23.0 Constant: 27	25	15	Finance Department
S.9.2.1 Percentage of Gross State Value Added in Industries Sectors (at current price) to total GVA	State and District	Annual	DESA	Percentage	2019-20	31	42		DESA
S.9.2.2 Percentage change in Gross State Value Added Industries Sectors (at constant price)	State and District	Annual	DESA	Percentage	2019-20	6.8	9.4		DESA
Target 9.3: Increase the access of small-scale industrial and other enterprises, in particular in developing countries, to financial services, including affordable credit, and their integration into value chains and markets									
S.9.3.1 Number of MSME units registered under the online Udyog Aadhaar registration	State	Monthly	MSME	Number	2016-17	23683		2373195	Directorate of Micro, Small & Medium Enterprises
					2017-18	29334		1517617	
					2018-19	51264		2123262	
					2019-20	66147		2564468	
					2020-21	103159		2857387	
S.9.3.2 MSME Udyam Registration per 100000 population	State and District	Monthly	Department of MSME	Per 1 Lakh Population	As on 20.03.20 22	852	1857		Directorate of Micro, Small & Medium Enterprises
S.9.3.3 Micro-MSME Units registered under the Udyog Aadhaar	State and District	Monthly	Udyog Adhar Portal, Ministry of MSME	Per 1 Lakh Population	As on 20.03.20 22	668	1405		Directorate of Micro, Small & Medium Enterprises

SDG Indicator Description	Level	Periodicity	Data Source	Data Type	Year	Haryana Data	Target 2030	India Data	State Main Department
S.9.3.4 Small-MSME Units registered under the Udyog Aadhaar Memorandum (UAM) Portal per 100000 population	State and District	Monthly	Udyog Adhar Portal, Ministry of MSME	Per 1 Lakh Population	As on 20.03.2022	176	426		Directorate of Micro, Small & Medium Enterprises
S.9.3.5 Medium- MSME Units registered under the Udyog Aadhaar Memorandum (UAM) Portal per 100000 population	State and District	Monthly	Udyog Adhar Portal, Ministry of MSME	Per 1 Lakh Population	As on 20.03.2022	9	27		Directorate of Micro, Small & Medium Enterprises
S.9.3.6 Exports from Haryana during 2020-21 (Rs. lakhs)	State and District	Annual	Industry Department	Rs. in Lakhs	2020-21	17457208			Department of Industries & Commerce
S.9.3.7 Percentage SHG getting Community Investment Funds (CIF)	State and District	Annual	Rural Development Department Report	Percentage	As on 10.11.2021	23.27	100		Rural Development Department
Target 9.4: By 2030, upgrade infrastructure and retrofit industries to make them sustainable, with increased resource efficiency and greater adoption of clean and environmentally sound technologies and industrial processes, with all countries taking action in accordance with their respective capabilities									
9.4.2 Energy use intensity of manufacturing value added, (Tonne of Oil Equivalent/000' rupees)	State	Annual	Economic Survey	In Tonnes/ 1000 Rupee	2020-21	0.0087		0.0093	Department of Industries & Commerce
Target 9.b: Support domestic technology development, research and innovation in developing countries, including by ensuring a conducive policy environment for, inter alia, industrial diversification and value addition to commodities									
S.9.b.1 Number of youths provided training on Industry Focus Curriculum (PMKVY)	State and District	Quarterly	NSDC (Skill India Portal)	Number	2021	33278			Youth Empowerment and Entrepreneurship Department (Skill Development)
S.9.b.2 Number of youths provided training on Industry Focus Curriculum (PMKVY)	State and District	Quarterly	HSDM MIS Portal	Number	2021	32119			Youth Empowerment and Entrepreneurship Department (Skill Development)

SDG Indicator Description	Level	Periodicity	Data Source	Data Type	Year	Haryana Data	Target 2030	India Data	State Main Department
S.9.b.3 Score as per Logistics Ease Across Different States (LEADS) report	State	Annual	Industries	Number	2021	3.52			Department of Industries & Commerce
S.9.b.4 Innovation score as per the India Innovation Index	State	Annual	Industries	Number	2020	25.81		23.4	Department of Industries & Commerce
					2021	16.35		14.56	
Target 9.c: Significantly increase access to information and communications technology and strive to provide universal and affordable access to the Internet in least developed countries by 2020									
9.c.1 Number of Internet Subscriptions as percentage of total population	State	Annual	Department of Telecommunications, Ministry of Communications	Number	2019-20	153.14	100	55.35	
9.c.2 Number of broadband subscribers per 10,000 persons	State	Annual	Department of Telecommunications, Ministry of Communications	Per 10,000 Persons	2019-20	14469		5120	
S.9.c.1 Percentage of Gram Panchayat covered under BharatNet	State and District	Annual	Common Service Centre, Special Purpose Vehicle	Percentage	As on 26-07-2022	100	100		Department of Industries & Commerce (Information Technology Electronics and Communication Department)

10

REDUCED INEQUALITIES

Reduce inequality within and
among countries

Targets	3
Indicators	30
National Indicators Taken	4
District Level Targets	3
District Level Indicators	19





Goal 10: Reduced Inequalities

Reduce inequality within and among countries

SDG Indicator Description	Level	Periodicity	Data Source	Data Type	Year	Haryana Data	Target 2030	India Data	State Main Department
Target 10.1: By 2030, progressively achieve and sustain income growth of the bottom 40 per cent of the population at a rate higher than the national average									
10.1.1 Growth rates of household expenditure per capita among the bottom 40 per cent of the population and the total population	State	5 Years	National Sample Survey, NSO, MoSPI	Percentage	2011-12	Rural - 25.63 Urban - 23.15		Rural - 13.61 Urban - 13.35	DESA
S.10.1.2 No. of girl child from Scheduled Caste families protected	State	Annual	Child Care Institute established at district level	Number	2021-22	823			WCD Department
S.10.1.3 Percentage of amount spent for the welfare of SC under Mukhya Mantri Samajik Samrasta Antrjatyva Vivah Shagun Yojana	State and District	Annual	Welfare of SCs and BCs	Percentage	2022-23 (Apr-Sep)	22.9			Social Justice, Empowerment, Welfare of SCs and BCs and Antyodaya (SEWA) Department (Welfare of SCs and BCs Department)
10.1.2 Gini Coefficient of household expenditure	State	5 Years	NSO, MoSPI/ DESA Haryana	Ratio	2011-12	Rural - 0.261 Urban - 0.41		Rural - 0.283 Urban - 0.363	DESA
S.10.1.4 Gini Coefficients - Rural	District	5 Years	NSO, MoSPI/ DESA Haryana	Ratio	2011-12	0.261		0.283	DESA
S.10.1.5 Gini Coefficient - Urban	District	5 Years	NSO, MoSPI/ DESA Haryana	Ratio	2011-12	0.41		0.363	DESA

SDG Indicator Description	Level	Periodicity	Data Source	Data Type	Year	Haryana Data	Target 2030	India Data	State Main Department
Target 10.2: By 2030, empower and promote the social, economic and political inclusion of all, irrespective of age, sex, disability, race, ethnicity, origin, religion or economic or other status									
10.2.1 Percentage of people living below 50 per cent of median per capita household expenditure, 2011-12	State	5 Years	National Sample Survey, NSO, MoSPI	Percentage	2011-12	Rural - 5.1 Urban - 9.37		Rural – 4.28 Urban – 10.89	DESA
S.10.2.1 Seats held by women in Sarpanch	State and District	5 Years	Development and Panchayat	Percentage	2019	41.46	33		Development and Panchayat Department
S.10.2.2 Percentage of women in local bodies in urban areas	State	5 Years	Urban Local Bodies	Percentage	2021-22	43.01	33		Urban Local Bodies
S.10.2.3 Percentage of women in Zila Parishad	State and District	5 Years	Development and Panchayat	Percentage	2019	43.51	45		Development and Panchayat Department
S.10.2.4 Proportion of SC Panch in Gram Panchayats	State and District	5 Years	Statistical Abstract of Haryana	Percentage	2019-20	25.59	30		Development and Panchayat Department
S.10.2.5 Proportion of SC Sarpanch in Gram Panchayats	State and District	5 Years	Statistical Abstract of Haryana	Percentage	2019-20	23.21	30		Development and Panchayat Department
S.10.2.6 Proportion of OBC Panch in Gram Panchayats	State and District	5 Years	Statistical Abstract of Haryana	Percentage	2019-20	34.95	30		Development and Panchayat Department
S.10.2.7 Proportion of OBC Sarpanch in Gram Panchayats	State and District	5 Years	Statistical Abstract of Haryana	Percentage	2019-20	27.01	30		Development and Panchayat Department
S.10.2.8 Total live beneficiaries of social security/ pensions (old age/ widow/ disability/ others) per 100000 population-	State and District	Annual	Dept. of Social Justice, Govt. of Haryana	Per 1 Lakh Population	As on 30.03.2022	11983	15094		Social Justice, Empowerment, Welfare of SCs and BCs and Antyodaya (SEWA) Department (Social Justice and Empowerment)
S.10.2.9 Proportion of SC/ST persons in State Legislative assemblies	State	5 Years	CEO	Percentage	2019	18.89			CEO

SDG Indicator Description	Level	Periodicity	Data Source	Data Type	Year	Haryana Data	Target 2030	India Data	State Main Department
S.10.2.10 No of candidates from schedule castes (SCs)/ Schedule tribes (STs)/ Backward castes (BCs) background contested in municipal corporations and panchayats elections	State	5 Years	Urban Local Bodies	Number	2021-22	SC-38, BC-19			Urban Local Bodies
S.10.2.11 No. of candidates from BPL/SCs/ST/BCs background elected in local bodies - Urban/Rural Areas	State	5 Years	Urban Local Bodies	Number	2021-22	SCs-309 & BCs-68			Urban Local Bodies
S.10.2.12 Percentage of SC/BC members in the Block Samiti	State and District	5 Years	CEO	Percentage	2022	61			CEO
S.10.2.13 Percentage of SC/BC/STs/Minority communities members in Zila Parishad	State and District	5 Years	Development and Panchayat	Percentage	2019	40.87	50		Development and Panchayat Department
S.10.2.14 Percentage of SC/BC members in the Zila Parishad	State and District	5 Years	CEO	Percentage	2022	56.76			CEO
S.10.2.15 Rate of total crimes against SCs	State and District	Annual	Police Deptt Report	Percentage	2019	21.2	0		Police Department
S.10.2.16 Proportion of eligible SC/ST households provided with Pucca Houses (Urban and Rural)	State and District	Annual	Housing for all	Number	2022	46454			Housing for all Department
S.10.2.17 Ratio of transgender labour force participation rate to male labour force participation rate	State	Annual	Labour Department	Ratio	Jun-22	0	1		Labour Department
S.10.2.19 Percentage of amount spent for the welfare of SC under Mukhya Mantri Vivah Shagun Yojana	State and District	Annual	Welfare of SCs and BCs	Percentage	2022-23 (Apr-Sept)	66.98			Social Justice, Empowerment, Welfare of SCs and BCs and Antyodaya (SEWA) Department (Welfare of SCs and BCs Department)

SDG Indicator Description	Level	Periodicity	Data Source	Data Type	Year	Haryana Data	Target 2030	India Data	State Main Department
S.10.2.20 Percentage of amount spent for the welfare of SC under Dr. B.R. Ambedkar Housing Nweenaikarna Yojana	State and District	Annual	Welfare of SCs and BCs	Percentage	2022-23 (Apr-Sept)	54.54			Social Justice, Empowerment, Welfare of SCs and BCs and Antyodaya (SEWA) Department (Welfare of SCs and BCs Department)
Target 10.4: Adopt policies, especially fiscal, wage and social protection policies, and progressively achieve greater equality									
S.10.4.1 Total live beneficiaries of social security/pensions (old age/ widow/ disability/ others) per 100000 population	State and District	Annual	Dept. of Social Justice, Govt. of Haryana	Per 1 Lakh Population	As on 30.03.2022	11983	15094		Social Justice, Empowerment, Welfare of SCs and BCs and Antyodaya (SEWA) Department (Social Justice and Empowerment)

11

SUSTAINABLE CITIES AND COMMUNITIES

Make cities and human settlements inclusive, safe, resilient and sustainable

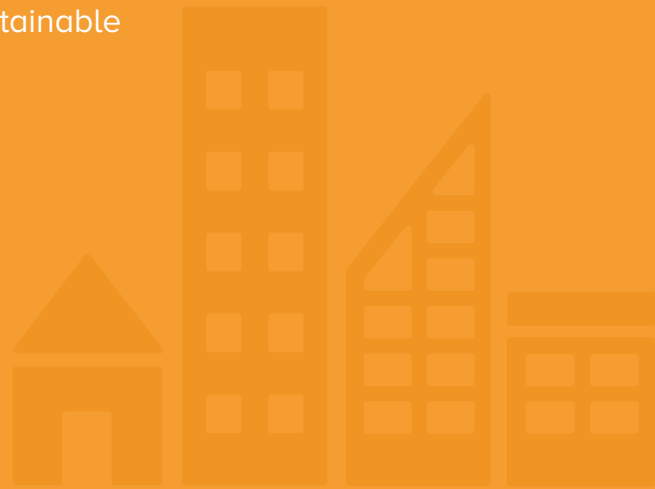

Targets	6
Indicators	25
National Indicators Taken	7
District Level Targets	4
District Level Indicators	17





Goal 11: Sustainable Cities and Communities

Make cities and human settlements inclusive, safe, resilient and sustainable

SDG Indicator Description	Level	Periodicity	Data Source	Data Type	Year	Haryana Data	Target 2030	India Data	State Main Department
Target 11.1: By 2030, ensure access for all to adequate, safe and affordable housing and basic services and upgrade slums									
11.1.1 Proportion of urban population living in slums, informal settlements or inadequate housing	State and District	3 years	MIS, NSS, MoSPI	Percentage	2011	19.06			Urban Local Bodies
S.11.1.1 Percentage of Houses Completed against Sanctioned under Pradhan Mantri Awas Yojana-Urban	State and District	Annual	pmay-urban.gov.in	Percentage	2020	26.10			Housing for all Department
S.11.1.2 Number of houses constructed under affordable housing schemes	State and District	Annual	Housing for all	Number	Mission Period 2015-2022	0			Housing for all Department
S.11.1.3 No of loans provided on low interest rate to EWS families of Cooperative Housing to own a house in Urban Area.	State	Annual	Co-operative Societies	Number	2017-18	4	260		Co-operative Societies Department
S.11.1.5 No. of LED street-lights installed in the urban slums, informal settlement area.	State and District	Annual	Urban Local Bodies	Number	2021-22	362041			Urban Local Bodies

SDG Indicator Description	Level	Periodicity	Data Source	Data Type	Year	Haryana Data	Target 2030	India Data	State Main Department
S.11.1.6 No. of toilets and safe drinking water taps provided in urban slums and informal settlement areas of Municipal Corporation	State and District	Annual	Urban Local Bodies	Number	2021	646			Urban Local Bodies
S.11.1.7 Percentage of individual household toilets constructed against target (SBM(U))-	State and District	Annual	Urban Local Bodies	Percentage	2020	93.63	100		Urban Local Bodies
S.11.1.8 Percentage of urban households living in Katcha houses	State	Annual	Urban Local Bodies	Percentage	Jul-Dec 2018	0.2	0		Urban Local Bodies
S.11.1.9 Percentage of urban households with drainage facility	State	Annual	Urban Local Bodies	Percentage	Jul-Dec 2018	97.4	100		Urban Local Bodies
Target 11.2: By 2030, provide access to safe, affordable, accessible and sustainable transport systems for all, improving road safety, notably by expanding public transport, with special attention to the needs of those in vulnerable situations, women, children, persons with disabilities and older persons									
11.2.2 People killed/injured in road accidents (per 1,00,000 population) (similar to 3.6.1)	State and District	Annual	NCRB/ SCRB Haryana	Per 1 Lakh Population	2015	Death Rate - 18.53 Injury Rate - 39.01		Death Rate - 11.81 Injury Rate - 38.31	Police Department
					2016	Death Rate - 18.73 Injury Rate - 37.37		Death Rate - 11.92 Injury Rate - 38.11	
					2017	Death Rate - 19.53 Injury Rate - 37.09		Death Rate - 11.65 Injury Rate - 35.41	
					2018	Death Rate - 19.12 Injury Rate - 34.57		Death Rate - 11.54 Injury Rate - 33.74	
					2019	Death Rate - 18.29 Injury Rate - 32.1		Death Rate - 11.57 Injury Rate - 32.84	
					2020	Death Rate - 15.85 Injury Rate - 26.11		Death Rate - 9.84 Injury Rate - 24.76	
S.11.2.1 People killed in road accidents (per 1,00,000 population) (similar to 3.6.1)	State and District	Annual	SCRB Haryana	Per 1 Lakh Population	2015	18.53		11.81	Police Department
					2016	18.73		11.92	
					2017	19.53		11.65	
					2018	19.12		11.54	
					2019	18.29		11.57	
					2020	15.85		9.84	

SDG Indicator Description	Level	Periodicity	Data Source	Data Type	Year	Haryana Data	Target 2030	India Data	State Main Department
Target 11.3: By 2030, enhance inclusive and sustainable urbanization and capacity for participatory, integrated and sustainable human settlement planning and management in all countries									
11.3.1 Proportion of cities with Master plans (similar to 11.a.1)	State	Annual	Urban Local Bodies	Percentage	2015	62.99	100	25.61	Urban Local Bodies
					2016	81.82		33.17	
					2017	80.52		34.51	
					2018	81.82		34.93	
					2019	81.82		34.93	
					2020	81.82		35.84	
Target 11.5: By 2030, significantly reduce the number of deaths and the number of people affected and substantially decrease the direct economic losses relative to global GDP caused by disasters, including water-related disasters, with a focus on protecting the poor and people in vulnerable situations									
11.5.1 Number of deaths, missing persons and directly affected persons attributed to disasters per 100,000 population (similar to Indicator 1.5.1 and 13.1.1)	State and District	Annual	Disaster Management Division, Ministry of Home Affairs/ Revenue and Disaster Department	Per 1 Lakh Population	2018	0.06 (2017 to 2022)	7.05	10738.97	Revenue and Disaster Department
Target 11.6: By 2030, reduce the adverse per capita environmental impact of cities, including by paying special attention to air quality and municipal and other waste management									
S.11.6.1 Proportion of households from where solid waste is regularly collected, by agency of collection, by frequency of collection	State and District	3 years	NGT Data	Percentage	2021-22	87	100		Urban Local Bodies
S.11.6.2 No. of e-waste and solid waste management plants established	State	Annual	Urban Local Bodies	Number	2021-22	5	20		Urban Local Bodies
S.11.6.4 Number of sewage treatment plants established	State and District	Annual	Haryana State Pollution Control Board	Number	2021	145			Urban Local Bodies
S.11.6.5 No. of Common Effluent Treatment Plants (CETPs)	State and District	Annual	Haryana State Pollution Control Board	Number	2021	19			Department of Industries & Commerce

SDG Indicator Description	Level	Periodicity	Data Source	Data Type	Year	Haryana Data	Target 2030	India Data	State Main Department
S.11.6.6 Percentage of wards with 100% source segregation (SBM(U))	State and District	Monthly	Urban Local Bodies	Percentage	Jun-22	64.98	100		Urban Local Bodies
S.11.6.7 Annual mean levels of fine particulate matter (e.g. PM2.5 and PM10) in cities (population weighted)	State and District	Annual	Department Data	Number	2020	PM 2.5 = 65.99 PM 10 = 142.45			Environment, Forests and Wildlife Department (Environment and Climate Change Department)
S.11.6.8 Air Quality Index	State and District	Monthly	HSPCB	Number	31.01.2020	114			Environment, Forests and Wildlife Department (Environment and Climate Change Department)
11.6.1 Percentage of waste processed	State	Annual	Ministry of Housing and Urban Affairs /Environment and Climate Change	Percentage	2016	25	100	17.97	Environment, Forests and Wildlife Department (Environment and Climate Change Department)
					2017	25		23.14	
					2018	6		28.57	
					2019	40		53	
					2020	50		65	
					2021	50		68.18	
11.6.2 Percentage of wards with 100% door to door waste collection	State and District	Annual	Ministry of Housing and Urban Affairs/ NGT Report	Percentage	2016	23	100	43	Urban Local Bodies
					2017	28		53	
					2018	68		74	
					2019	90		74	
					2020	94		96	
					2021	94		97	
Target 11.a: Support positive economic, social and environmental links between urban, periurban and rural areas by strengthening national and regional development planning									
11.a.1 Proportion of cities with Master plans (similar to 11.3.1)	State	Annual	Urban Local Bodies	Percentage	2015	62.99	100	25.61	Urban Local Bodies
					2016	81.82		33.17	
					2017	80.52		34.51	
					2018	81.82		34.93	
					2019	81.82		34.93	
					2020	81.82		35.84	

12

SUSTAINABLE CONSUMPTION AND PRODUCTION

Ensure sustainable consumption
and production patterns



Targets	6
Indicators	24
National Indicators Taken	6
District Level Targets	4
District Level Indicators	13





Goal 12: Sustainable Consumption and Production

Ensure sustainable consumption and production patterns

SDG Indicator Description	Level	Periodicity	Data Source	Data Type	Year	Haryana Data	Target 2030	India Data	State Main Department	
Target 12.2: By 2030, achieve the sustainable management and efficient use of natural resources										
S.12.2.1 Percentage of area covered under watershed management for irrigation, plantations, fisheries, pasture development	State and District	Annual	Annual Plan of Operations Forest Dept	Percentage	2020	0.15			Environment, Forests and Wildlife Department (Forests)	
S.12.2.2 Percentage of agriculture and horticulture area covered under micro-irrigation	State and District	Annual	A&FW Deptt	Percentage	2006-07 to 2017-18	11.24			Agriculture and Farmers Welfare Department/ MICADA	
Target 12.3: By 2030, halve per capita global food waste at the retail and consumer levels and reduce food losses along production and supply chains, including post-harvest losses										
12.3.2 Post-harvest storage and distribution losses of central/states pool stocks of wheat and rice	State	Annual	Deptt of Food, Civil Supplies and Consumer Affairs	Number	2015-16	Storage Loss: -0.47 Transit Loss: 0.01			Storage Loss: -0.08 Transit Loss: 0.3	Deptt of Food, Civil Supplies and Consumer Affairs
					2016-17	Storage Loss: -0.59 Transit Loss: 0.13			Storage Loss: -0.11 Transit Loss: 0.3	
					2017-18	Storage Loss: -0.5 Transit Loss: 0.01			Storage Loss: -0.12 Transit Loss: 0.25	
					2018-19	Storage Loss: -0.5 Transit Loss: 0.1			Storage Loss: -0.14 Transit Loss: 0.25	
					2019-20	Storage Loss: -0.64 Transit Loss: 0.01			Storage Loss: -0.14 Transit Loss: 0.23	
					2020-21	Storage Loss: -0.57 Transit Loss: 0.08			Storage Loss: -0.12 Transit Loss: 0.24	

SDG Indicator Description	Level	Periodicity	Data Source	Data Type	Year	Haryana Data	Target 2030	India Data	State Main Department
S.12.3.1 Capacity of State owned Warehouses (Lakh Metric tonnes)	State and District	Annual	Statistical Abstract of Haryana 2020-21 (Food, Civil Supplies and Consumer Affairs Department)	Per Lakh Metric Tonnes	2020-21	100			Food, Civil Supplies and Consumer Affairs Department
S.12.3.2 Cold Storage Capacity ('000 tonnes)	State and District	Annual	Statistical Abstract of Haryana 2020-21 (Food, Civil Supplies and Consumer Affairs Department)	1000 Tonnes	2020-21	255			Food, Civil Supplies and Consumer Affairs Department
S.12.3.3 Percentage of organic farming area to total sown area in the district	State and District	Annual	Statistical Abstract 2020-21 (Agriculture Department)	Percentage	2020-21	0.04	0.89		Agriculture and Farmers Welfare Department
Target 12.4: By 2020, achieve the environmentally sound management of chemicals and all wastes throughout their life cycle, in accordance with agreed international frameworks, and significantly reduce their release to air, water and soil in order to minimize their adverse impacts on human health and the environment									
S.12.4.2 Percentage use of nitrogenous fertilizers out of total N,P,K (nitrogen, Phosphorous, Potassium)	State and District	Annual	Agriculture and Farmers Welfare Department	Percentage	2020-21	56.53	51.95		Agriculture and Farmers Welfare Department
S.12.4.3 Quantity of hazardous waste recycled/ utilized to total hazardous waste generated	State	Annual	Environment and Climate Change	Number	2018-19	177.46	100		Environment, Forests and Wildlife Department (Environment and Climate Change Department)
S.12.4.4 Plastic Waste generated	State and District	Annual	Environment and Climate Change	Number	2018-19	2.42	1.27		Environment, Forests and Wildlife Department (Environment and Climate Change Department)
S.12.4.5 Per capita fossil fuel consumption, (in Kg.)	State	Annual	Deptt of Food, Civil Supplies and Consumer Affairs	In Kg	2018-19	415	64.1		Deptt of Food, Civil Supplies and Consumer Affairs
S.12.4.6 Percentage of BMW treated to total quantity of BMW generated	State and District	Annual	Environment and Climate Change	Percentage	2018-19	100	100		Environment, Forests and Wildlife Department (Environment and Climate Change Department)

SDG Indicator Description	Level	Periodicity	Data Source	Data Type	Year	Haryana Data	Target 2030	India Data	State Main Department
S.12.4.7 SO2 (Sulphur Dioxide) level as on 31.01.2020	State and District	Annual	HSPCB	Number	2020	12.95	3.4		Environment, Forests and Wildlife Department (Environment and Climate Change Department)
Target 12.5: By 2030, substantially reduce waste generation through prevention, reduction, recycling and reuse									
12.5.1 Number of waste recycling plants installed	State	Annual	Urban Local Bodies	Number	2020	18		829	Urban Local Bodies
					2021	74		2028	
12.5.2 Percentage of wards with 100% source segregation	State	Annual	Ministry of Housing and Urban Affairs/ Urban Local Bodies	Percentage	2019	47	100	63	Urban Local Bodies
					2020	65		76	
S.12.5.2 Number of Urban Local Bodies using waste segregation techniques	State and District	Annual	NGT Data	Number	2021	93			Urban Local Bodies
S.12.5.3 Quantity of Hazardous Waste Generated as per Annual Return (MTA)	State and District	Annual	Haryana State Pollution Control Board	Number	2021	133803.91			Environment, Forests and Wildlife Department (Environment and Climate Change Department)
S.12.5.4 Percentage quantity of Hazardous Waste Managed (Disposed through Common SLF at TSDF/ sent to Recyclers of Schedule IV Hazardous Wastes/ others)	State and District	Annual	Haryana State Pollution Control Board	Percentage	2021	81.36	100		Environment, Forests and Wildlife Department (Environment and Climate Change Department)
12.5.3 Number of municipal corporations banning single use plastic	State and District	Annual	Urban Local Bodies	Number	2021-22	11			Urban Local Bodies
Target 12.a: Support developing countries to strengthen their scientific and technological capacity to move towards more sustainable patterns of consumption and production									
S.12.a.1 Installed capacity of grid interactive bio power	State		Power	Percentage	Nov-20	7.25	21.81		Energy Department (Power)

13

CLIMATE ACTION

Take urgent action to combat climate change and its impacts



Targets	3
Indicators	15
National Indicators Taken	1
District Level Targets	3
District Level Indicators	9





Goal 13: Climate Action

Take urgent action to combat climate change and its impacts

SDG Indicator Description	Level	Periodicity	Data Source	Data Type	Year	Haryana Data	Target 2030	India Data	State Main Department
Target 13.1: Strengthen resilience and adaptive capacity to climate-related hazards and natural disasters in all countries									
13.1.1 Number of deaths, missing persons and directly affected persons attributed to disasters per 100,000 population (similar to Indicator 1.5.1 and 11.5.1)	State and District	Annual	Disaster Management Division/Police	Per 1 Lakh Population	2018	0.06 (2017 to 2022)	0	10738.97	Revenue and Disaster Department
S.13.1.1 Percentage area identified and prepared against flood and water logging problem	State and District	Annual	Drainage Wing of I&WRD	Percentage	2021	0.75	2		Irrigation and Water Resources Department
S.13.1.2 Disaster preparedness score as per Disaster Resilience Index	State	Annual	Revenue and Disaster Department	Number	2019	19.5	50		Revenue and Disaster Department
S.13.1.3 Number of functional weather station	State	Annual	Environment and Climate Change	Number	2022	26			Environment, Forests and Wildlife Department (Environment and Climate Change Department)
S.13.1.4 Percentage use of Nitrogenous fertilizers to total fertilizers (NPK)	State and District	Annual	Agriculture and Farmers Welfare Department	Percentage	2020-21	56.53	50		Agriculture and Farmers Welfare Department
Target 13.2: Integrate climate change measures into national policies, strategies and planning.									
S.13.2.1 Percentage of increased in tree cover	State and District	2 Years	State of Forest Report by FSI	Percentage	2019	3.54			Environment, Forests and Wildlife Department (Forests)
S.13.2.2 Comprehensive and reliable data base in the Minor Irrigation Sector for future planning.	State and District	Annual	Ground Water Cell Haryana	Number	2020	7.9			Irrigation and Water Resources Department
S.13.2.3 Percentage of area covered under Micro irrigation system for optimum utilization of available surface water	State and District	Annual	MICADA	Percentage	2020	11.96	50		Irrigation and Water Resources Department

SDG Indicator Description	Level	Periodicity	Data Source	Data Type	Year	Haryana Data	Target 2030	India Data	State Main Department
S.13.2.4 Percentage of villages covered to eliminate stubble burning completely	State and District	Annual	A&FW Deptt	Percentage	2020	73	100		Agriculture and Farmers Welfare Department
S.13.2.5 No. of Knowledge Mission Centres established.	State	Annual	Environment and Climate Change	Number	2017	1	1		Environment, Forests and Wildlife Department (Environment and Climate Change Department)
S.13.2.6 No. of farmers are trained on climate friendly agricultural techniques	State	Annual	Agriculture and Farmers Welfare	Number	2020	46150			Agriculture and Farmers Welfare Department
S.13.2.7 Percentage of Renewable energy out of total installed generating capacity (including allocated shares)	State	Annual	Power	Percentage	30.11.2020	23.23	40		Energy Department (Power)
S.13.2.8 CO2 saved from LED bulbs per 1000 population (tonnes)	State and District	Annual	UJALA	In Tonnes	As on 10.01.2022	64.77	100		Energy Department (New and Renewable Energy)
Target 13.3: Improve education, awareness-raising and human and institutional capacity on climate change mitigation, adaptation, impact reduction and early warning									
S.13.3.1 No. of residues burning events detected in 2020 (Period: 01-Oct to 21-Nov)	State and District	Annual	DoA&FW	Number	2020	5350	0		Agriculture and Farmers Welfare Department

15

LIFE ON LAND

Protect, restore and promote sustainable use of terrestrial ecosystems, sustainably manage forests, combat desertification, and halt and reverse land degradation and halt biodiversity loss



Targets	8
Indicators	22
National Indicators Taken	7
District Level Targets	5
District Level Indicators	12

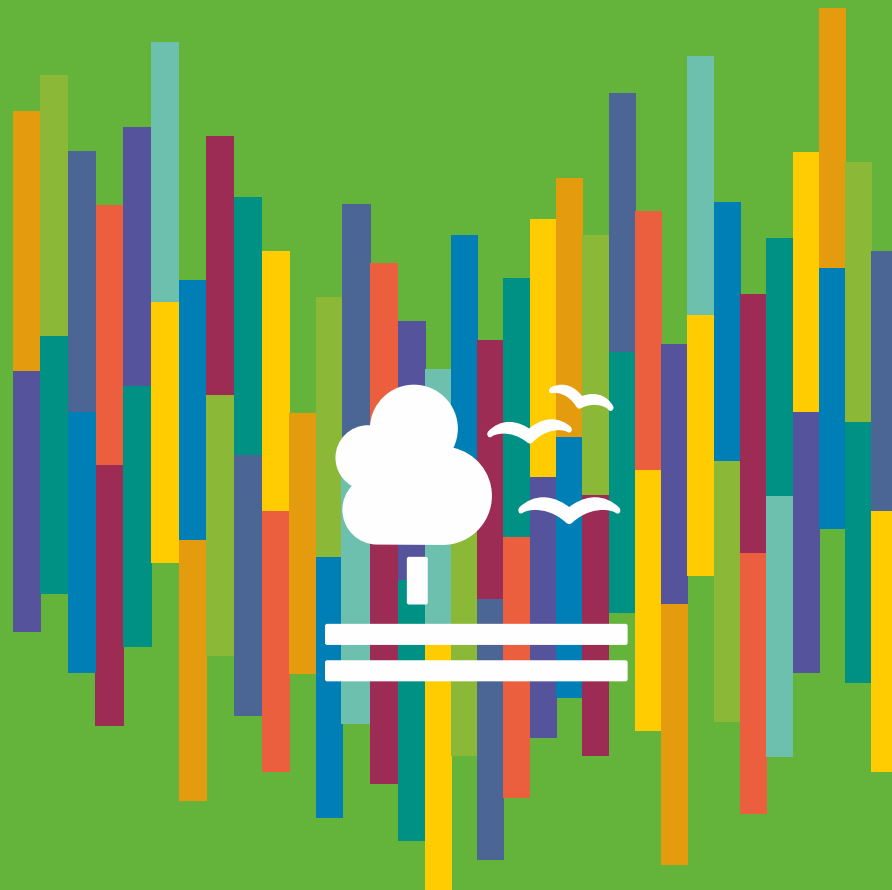



Goal 15: Life on Land

Protect, restore and promote sustainable use of terrestrial ecosystems, sustainably manage forests, combat desertification, and halt and reverse land degradation and halt biodiversity loss

SDG Indicator Description	Level	Periodicity	Data Source	Data Type	Year	Haryana Data	Target 2030	India Data	State Main Department
Target 15.1: By 2020, ensure the conservation, restoration and sustainable use of terrestrial and inland freshwater ecosystems and their services, in particular forests, wetlands, mountains and dry lands, in line with obligations under international agreement									
15.1.1 Forest cover as a percentage of total geographical area	State and District	2 Years	Ministry of Environment Forest and Climate Change/ Statistical Abstract of Haryana (Forest Dept)	Percentage	2015	3.58	15	21.35	Environment, Forests and Wildlife Department
					2017	3.59		21.54	
					2019	3.63		21.71	
					2020-21	4.04			
15.1.2 Protected area as percentage of total geographical area	State and District	Annual	Administrative Report 2019 Forest	Percentage	2020	0.64	10	5.23	Environment, Forests and Wildlife Department
S.15.1.1 Forest Area per lakh of Population (sq.km)	State and District	Annual	Statistical Abstract of Haryana (Forest Department)	In Sq. Km	2020-21	7.04	10		Environment, Forests and Wildlife Department
S.15.1.2 Total Forest Cover (Forest + Tree)	State	2 Years	Forest Survey of India	Percentage	2019	7.12	33		Environment, Forests and Wildlife Department
S.15.1.3 Trees Outside Forest (TOF) Area (sq.km.)	State	2 Years	Forest Survey of India	In Sq. Km.	2019	1565	2000		Environment, Forests and Wildlife Department
S.15.1.4 Percentage of TOF in total forest cover	State	2 Years	Forest Survey of India	Percentage	2019	50	50		Environment, Forests and Wildlife Department
S.15.1.5 Percentage increase in area of desertification	State	Annual	Environment, Forests and Wildlife Department	Percentage	2011-13	7.75	0		Environment, Forests and Wildlife Department
Target 15.2: By 2020, promote the implementation of sustainable management of all types of forests, halt deforestation, restore degraded forests and substantially increase afforestation and reforestation globally									
S.15.2.1 Percentage change in Forest Cover	State and District	2 Years	Forest Survey of India	Percentage	2019	0.91	7		Environment, Forests and Wildlife Department
S.15.2.2 Total area covered under different afforestation schemes (in Hectare)	State and District	Annual	Annual Plan of Operations Forest Dept	In Hectare	2018-19	9616			Environment, Forests and Wildlife Department

SDG Indicator Description	Level	Periodicity	Data Source	Data Type	Year	Haryana Data	Target 2030	India Data	State Main Department
S.15.2.3 Tree cover as percentage of total geographical area	State	2 Years	Forest Survey of India	Percentage	2015	3.06	10	2.82	Environment, Forests and Wildlife Department
					2017	3.2		2.85	
					2019	3.54		2.89	
S.15.2.4 Percentage of plants planted against target under Compensatory Afforestation Money and Net Present Value Money	State and District	Annual	Forest Department Report	Percentage	2019-20	100	100		Environment, Forests and Wildlife Department
Target 15.3: By 2030, combat desertification, restore degraded land and soil, including land affected by desertification, drought and floods, and strive to achieve a land degradation-neutral world									
15.3.1 Proportion of land that is degraded over total land area	State and District	5 Years	National Remote Sensing Centre (NRSC)/FSI	Percentage	2019	1124		27.77 (2017-18)	Environment, Forests and Wildlife Department
S.15.3.1 Increasing Tree/ Forest cover in degraded areas	State and District	Annual	Forest Survey of India and State Forest Policy	Percentage	2019	2424			Environment, Forests and Wildlife Department
S.15.3.2 Percentage increase in net sown area	State and District	Annual	Annual Plan of Operations Forest Dept	Percentage	2020	0.11			Agriculture and Farmers Welfare Department
Target 15.4: By 2030, ensure the conservation of mountain ecosystems, including their biodiversity, in order to enhance their capacity to provide benefits that are essential for sustainable development									
15.4.1 Percentage change in forest cover in hill districts	State	2 Years	Forests	Percentage	2019-21	1214 sq. km	1222.26	-0.32	Environment, Forests and Wildlife Department
Target 15.7: Take urgent action to end poaching and trafficking of protected species of flora and fauna and address both demand and supply of illegal wildlife products									
15.7.1 Number of cases registered under the Wildlife Protection Act, 1972 (similar to 15.c.1)	State and District	Annual	Ministry of Environment Forest and Climate Change/ CWLW	Number	2016	1	0	565	Environment, Forests and Wildlife Department
					2019	3		296	
					2020	31		406	
					2021	110		632	
S.15.7.1 No. of wildlife species protected within the state	State	Annual	Wildlife Protection Act	Number	2021	741			Environment, Forests and Wildlife Department
Target 15.9: By 2020, integrate ecosystem and biodiversity values into national and local planning, development processes, poverty reduction strategies and accounts									
S.15.9.1 No of wildlife in the zoos, deer park & breeding centre protected	State	Annual	Chief Wildlife Warden (CWLW)	Number	2020	1145			Environment, Forests and Wildlife Department

SDG Indicator Description	Level	Periodicity	Data Source	Data Type	Year	Haryana Data	Target 2030	India Data	State Main Department
Target 15.b: Mobilize significant resources from all sources and at all levels to finance sustainable forest management and provide adequate incentives to developing countries to advance such management, including for conservation and reforestation									
S.15.b.1 No. of habitat management centres established in wetland areas	State	Annual	Annual Report Forest Department	Number	2021	6			Environment, Forests and Wildlife Department
Target 15.c: Enhance global support for efforts to combat poaching and trafficking of protected species, including by increasing the capacity of local communities to pursue sustainable livelihood opportunities									
15.c.1 Number of cases registered under the Wildlife Protection Act, 1972 (similar to 15.7.1)	State and District	Annual	Ministry of Environment Forest and Climate Change/ CWLW	Number	2016	1	0	565	Environment, Forests and Wildlife Department
					2019	3		296	
					2020	31		406	
					2021	110		632	
S.15.c.1 No. of checkpoints established in the state to protect wildlife protection	State and District	Annual	Annual Report of Forest Department	Number	2021	2	22		Environment, Forests and Wildlife Department

16

PEACE, JUSTICE AND STRONG INSTITUTIONS

Promote peaceful and inclusive societies for sustainable development, provide access to justice for all and build effective, accountable and inclusive institutions at all levels



Targets	9
Indicators	37
National Indicators Taken	17
District Level Targets	7
District Level Indicators	28





Goal 16: Peace, Justice and Strong Institutions

Promote peaceful and inclusive societies for sustainable development, provide access to justice for all and build effective, accountable and inclusive institutions at all levels

SDG Indicator Description	Level	Periodicity	Data Source	Data Type	Year	Haryana Data	Target 2030	India Data	State Main Department
Target 16.1: Significantly reduce all forms of violence and related death rates everywhere									
16.1.1 Number of victims of intentional homicide per 1,00,000 population	State and District	Annual	NCRB/ SCRB Haryana	Per 1 Lakh Population	2015	3.76	2.3	2.63	Police Department
					2016	3.95		2.47	
					2017	3.83		2.34	
					2018	4.01		2.28	
					2019	4.09		2.24	
					2020	3.98		2.23	
16.1.2 Per 1,00,000 Population subjected to physical, psychological or sexual violence in the previous 12 months	State and District	Annual	NCRB/ SCRB Haryana	Per 1 Lakh Population	2015	76.28	14.17	58.62	Police Department
					2016	78.91		59.07	
					2017	117.32		97.74	
					2018	129.04		96.89	
					2019	121.33		95.75	
					2020	109.14		93.33	
S.16.1.1 No. of IPC Crimes per 1,00,000 population	State and District	Annual	Statistical Abstract 2020-21 (DGP Haryana)	Per 1 Lakh Population	2020 (P)	404.26	200		Police Department
S.16.1.2 No. of Police Stations and Police Posts per 100000 population	State and District	Annual	Statistical Abstract (DGP Haryana)	Per 1 Lakh Population	2018	1.4	2.2		Police Department
					2019	1.4			
					2020	1.4			
					2021	1.43			
S.16.1.3 Percentage of women in the police force and improved existing police infrastructure in the state	State	Annual	Police	Percentage	2021-22	13	20		Police Department
S.16.1.4 Increased number of police stations in Haryana	State and District	Annual	Police	Percentage	2021-22	402	500		Police Department
S.16.1.5 Monetary relief provided to number of victims of atrocities	State and District	Annual	Social Justice and Empowerment	Percentage	Apr-Sept 2022	91.39			Social Justice, Empowerment, Welfare of SCs and BCs and Antyodaya (SEWA) Department (Welfare of SCs and BCs Department)
S.16.1.6 Murder Rate	State and District	Annual	Police Department Report	Per 1 Lakh Population	01.01.2020 to 31.12.2020	4.45	1		Police Department

SDG Indicator Description	Level	Periodicity	Data Source	Data Type	Year	Haryana Data	Target 2030	India Data	State Main Department
Target 16.2: End abuse, exploitation, trafficking and all forms of violence against and torture of children									
S.16.2.1 No of Crime Committed against Children during the year	State and District	Annual	SCRB Haryana	Number	01.01.2020 to 31.12.2020	4338			Police Department
16.2.1 Proportion of Crime Committed against Children during the year, (Per 1,00,000 children)	State and District	Annual	NCRB/ Police	Per 1 Lakh Children	2015	36.51		22.06	Police Department
					2016	34.42		24.95	
					2017	47.78		31.13	
					2018	53.88		33.74	
					2019	59.89		35.15	
					2020	48.85		30.34	
16.2.2 Number of victims rescued from human trafficking per 1,00,000 population, by sex, age and form of exploitation	State and District	Annual	NCRB/ SCRB Haryana	Per 1 Lakh Population	2015	0.46		1.99	Police Department
					2016	0.39		1.81	
					2017	0.08		0.45	
					2018	0.11		0.41	
					2019	0.07		0.49	
					2020	0.1		0.3	
S.16.2.2 Number of victims of human trafficking	State and District	Annual	SCRB Haryana	Number	Jan-Dec 2020	13	0		Police Department
S.16.2.3 No. of neglected and delinquent juveniles rehabilitated.	State	Annual	SCRB Haryana	Number	Jan-Dec 2020	1271			Police Department
S.16.2.4 Number of Missing Children, (similar to Indicator 8.7.2)	State and District	Annual	SCRB Haryana	Number	Jan-Dec 2020	1904	0		Police Department
S.16.2.5 Cognizable crimes against children	State and District	Annual	SCRB Haryana	Number	Jan-Dec 2020	4338	0		Police Department
S.16.2.6 Percentage of violence offence cases charge sheeted	State and District	Annual	SCRB Haryana	Percentage	Jan-Dec 2020	50.78			Police Department
S.16.2.7 Percentage of Scheduled Castes cases charge sheeted	State and District	Annual	SCRB Haryana	Percentage	Jan-Dec 2020	52.23			Police Department
S.16.2.8 Number of reported POCSO cases	State and District	Annual	SCRB Haryana	Number	Jan-Dec 2020	1853			Police Department

SDG Indicator Description	Level	Periodicity	Data Source	Data Type	Year	Haryana Data	Target 2030	India Data	State Main Department
S.16.2.9 Percentage of recovery of missing children	State and District	Annual	Police Department Report	Percentage	2020	80.1	100		Police Department
16.2.3 Percentage of women aged 18-29 years who experienced sexual violence by age 18	State and District	Annual	Women Safety Cell, Police Headquarter	Percentage	2021	29.08			Police Department
Target 16.3: Promote the rule of law at the national and international levels and ensure equal access to justice for all									
16.3.1 Number of courts per lakh population	State	Annual	Department of Law and Legislative	Per 1 Lakh Population	2020	2.64	4.25	1.86	Department of Law and Legislative
16.3.2 Unsentenced detainees as a proportion of overall prison population	State	Annual	NCRB/ Police	Percentage	2015	57.4	50.64	67.2	Department of Law and Legislative
					2016	59.1		67.7	
					2017	61		68.5	
					2018	63.2		69.4	
					2019	64.4		69.2	
					2020	81.7		76.1	
16.3.3 Number of Judges (all levels) per lakh population	State	Annual	Department of Law and Legislative	Per 1 Lakh Population	2020	1.62		1.47	Department of Law and Legislative
Target 16.4: By 2030, significantly reduce illicit financial and arms flows, strengthen the recovery and return of stolen assets and combat all forms of organized crime									
16.4.1 Number of cases under the Arms Act	State and District	Annual	NCRB/ SCRB Haryana	Number	2015	1741	50.64	53300	Police Department
					2016	1825		55660	
					2017	1964		58053	
					2018	1957		66305	
					2019	2013		73122	
					2020	2217		68463	
16.4.2 Value of Property Stolen & Recovered (in Rs. crore) and Percentage Recovery, (in percentage)	State and District	Annual	NCRB/ SCRB Haryana	Percentage	2015	36.5	50.64	16.4	Police Department
					2016	29.4			
					2017	30			
					2018	28.6		35.1	
					2019	28.4			
					2020	34.9		32.2	
Target 16.5: Substantially reduce corruption and bribery in all their forms									
16.5.1 Cases reported under Prevention of Corruption Act and related section of IPC per 1,00,000 population	State	Annual	NCRB/ SCRB	Per 1 Lakh Population	2015	0.76	50.64	0.42	Police Department
					2016	0.5		0.35	
					2017	0.29		0.32	
					2018	0.38		0.31	
					2019	0.31		0.32	
					2020	0.2		0.23	
Target 16.6: Develop effective, accountable and transparent institutions at all levels									
16.6.1 Primary government expenditures as a proportion of original approved budget	State	Annual	Finance	Percentage	2021	89.25		101.54	Finance Department

SDG Indicator Description	Level	Periodicity	Data Source	Data Type	Year	Haryana Data	Target 2030	India Data	State Main Department
16.6.3 Number of Government services provided online to citizens	State	Annual	Ministry of Electronics and Information Technology/ Public Relations	Number	2015-16	110		968	Public Relations
					2016-17	110		1052	
					2017-18	425		2724	
					2018-19	487		2925	
					2019-20	542		3868	
					2020-21	542		3870	
S.16.6.1 Percentage of Completed Applications against received (SARAL Portal)	State and District	Annual	SARAL PORTAL Haryana	Percentage	As on 15-11-2021	97.09	100		Department of Industries & Commerce (Information Technology Electronics and Communication Department)
S.16.6.2 No. of District and Central Jails modernised	State	Annual	Prisons	Number	Jun-22	4			Prisons
Target 16.7: Ensure responsive, inclusive, participatory and representative decisionmaking at all levels									
S.16.7.1 Percentage of Votes polled to number of Electors in State Legislative Assembly Election, 2019	State and District	5 Years	Statistical Abstract of Haryana 2019-20	Percentage	2019-20	68.32	76		CEO
Target 16.9: By 2030, provide legal identity for all, including birth registration									
16.9.1 Percentage of births registered	State and District	Annual	Office of Registrar General & Census Commissioner, India/ Ministry of Health and Family Welfare (National Family Health Survey)	Percentage	2015	100	100	88.3	Health and Family Welfare Department
					2016	99.9		86	
					2017	93.2		84.9	
					2018	94		89.3	
					2020-21	95.1			
16.9.2 Proportion of population covered under Aadhaar	State and District	Annual	UIDAI	Percentage	2016-17	98.56	100	85.73	Department of Industries & Commerce (Information Technology Electronics and Communication Department)
					2017-18	100.41		88.46	
					2018	101.9		89.6	
					2018-19	102.72		88.79	
					2019	104.5		90.4	
					2019-20	102.48		88.57	
					2020	104.6		90.3	
2021	104.37	90.97							

SDG Indicator Description	Level	Periodicity	Data Source	Data Type	Year	Haryana Data	Target 2030	India Data	State Main Department
S.16.9.1 Percentage of deaths registered in the last 3 years	State and District	Annual	Ministry of Health and Family Welfare (National Family Health Survey)	Percentage	2020-21	86.4	100	70.8 (2019-21)	Health and Family Welfare Department

17

PARTNERSHIPS FOR THE GOALS

Strengthen the means of implementation and revitalize the Global partnership for Sustainable Development



Targets	4
Indicators	8
National Indicators Taken	4
District Level Targets	2
District Level Indicators	2

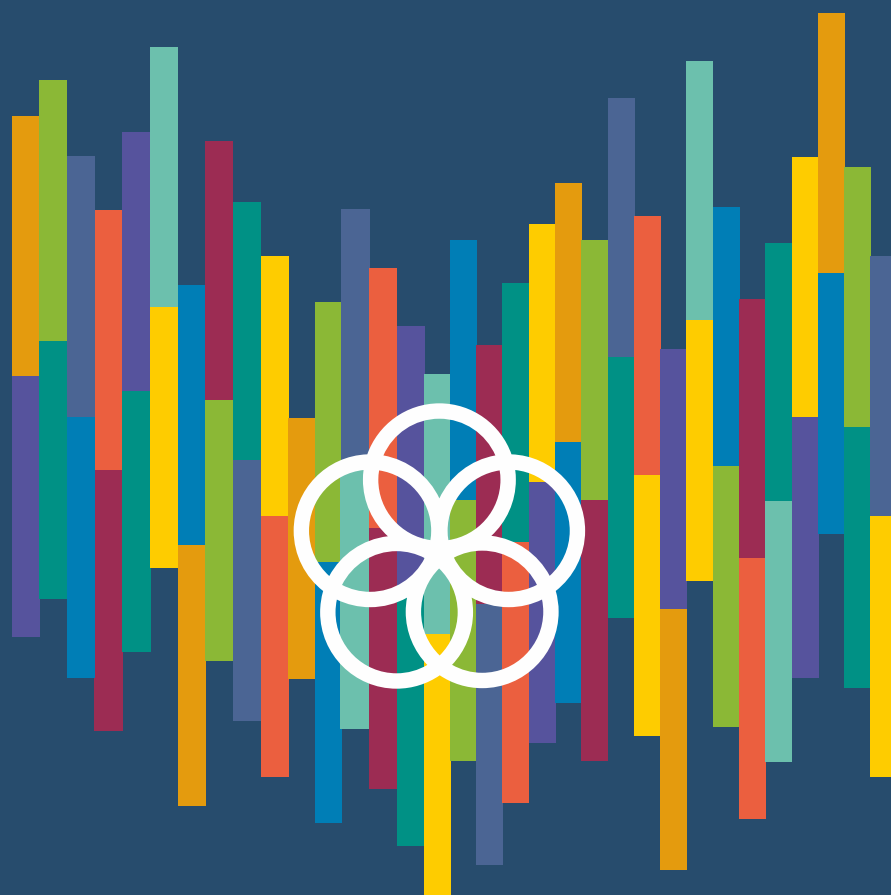

17 PARTNERSHIPS FOR THE GOALS



Goal 17: Partnerships for the Goals

Strengthen the means of implementation and revitalize the Global partnership for Sustainable Development

SDG Indicator Description	Level	Periodicity	Data Source	Data Type	Year	Haryana Data	Target 2030	India Data	State Main Department
Target 17.1: Strengthen domestic resource mobilization, including through international support to developing countries, to improve domestic capacity for tax and other revenue collection									
17.1.1 Total government revenue as a proportion of GDP, by source	State	Annual	Finance Department Report	Percentage	2020-21	6.2		8.25	Finance Department
17.1.2 Proportion of domestic budget funded by domestic taxes	State	Annual	Finance Department Report	Percentage	2020-21	37.39		75.42 (2018-19)	Finance Department
S.17.1.1 Budget utilization	State and District	Annual	Finance Department Report	Percentage	2020-21	95.74	100		Finance Department
Target 17.3: Mobilize additional financial resources for developing countries from multiple sources									
S.17.3.1 GSDP	State	Annual	DESA Report	Rs. In Crore	2016-17	Current – 561424 Constant - 456709		Constant - 12308193	Finance Department
					2017-18	Current – 644963 Constant - 487273		Constant - 13144583	
					2018-19	Current – 704957 Constant - 517079		Constant - 14003316	
					2019-20	Current – 780612 Constant – 559705		Constant – 14569266 (Q)	
					2020-21	Current – 895671 Constant - 588771		Constant – 13512740 (A)	

SDG Indicator Description	Level	Periodicity	Data Source	Data Type	Year	Haryana Data	Target 2030	India Data	State Main Department
Target 17.17: Encourage and promote effective public, public-private and civil society partnerships, building on the experience and resourcing strategies of partnerships									
S.17.17.1 Average CSR Expenditure by companies	State and District	Annual	Finance Department Report	Rs. In Lakhs	2019-20	64.58			Finance Department
Target 17.19: By 2030, build on existing initiatives to develop measurements of progress on sustainable development that complement gross domestic product, and support statistical capacity-building in developing countries									
S.17.19.1 Proportion of districts that have achieved 100 percent birth registration and 100 percent death registration	State	Annual	Health Department - Civil Registration System	Percentage	2021	Birth-32%, Death - 95%	100		Health and Family Welfare Department

INDICATORS WITH MISSING DATA

Data Required



Goal 1: No Poverty

End Poverty in all its forms everywhere

SDG Indicator Description	Level	Periodicity	Data Source	Data Type	Year	Haryana Data	Target 2030	India Data	State Main Department
Target 1.3: Implement nationally appropriate social protection systems and measures for all, including floors, and by 2030 achieve substantial coverage of the poor and the vulnerable									
1.3.7 Number of beneficiaries added under Employee's Pension Scheme (EPS) during the year	State	Annual	Ministry of Labour and Employment	Number	2018-19	Data under compilation		23,423,696	Labour and Employment
1.3.8 Coverage of New Pension scheme (NPS)	State	Annual	Ministry of Finance	Number	2021-22	Data under compilation		15,743,768	Finance Department
Target 1.b: Create sound policy frameworks at the national, regional and international levels, based on prepoor and gender-sensitive development strategies, to support accelerated investment in poverty eradication actions									
1.b.1 Proportion of budget earmarked under gender budget	State	Annual	Finance Department	Percentage	2021-22	Data under compilation		4.4	Finance Department

Goal 2: Zero Hunger

End hunger, achieve food security and improved nutrition and promote sustainable agriculture

SDG Indicator Description	Level	Periodicity	Data Source	Data Type	Year	Haryana Data	Target 2030	India Data	State Main Department
Target 2.a: Increase investment, including through enhanced international cooperation, in rural infrastructure, agricultural research and extension services, technology development and plant and livestock gene banks in order to enhance agricultural productive capacity in developing countries, in particular least developed countries									
2.a.1 The agriculture orientation index for government expenditures	State	Annual	Finance Department	Number		Data under compilation			Finance Department
2.a.2 Percentage share of expenditure in Intellectual Property Product (R&D) in agriculture to GVA in agriculture	State	Annual	Finance Department	Percentage		Data under compilation			Finance Department

Goal 4: Quality Education

Ensure inclusive and equitable quality education and promote lifelong learning opportunities for all

SDG Indicator Description	Level	Periodicity	Data Source	Data Type	Year	Haryana Data	Target 2030	India Data	State Main Department
Target 4.4: By 2030, substantially increase the number of youth and adults who have relevant skills, including technical and vocational skills, for employment, decent jobs and entrepreneurship									
S.4.1 Gross Vocational Education enrolment ratio at higher secondary level	State	Annual	Education Department	Ratio		Data under compilation			Higher Education Department

Goal 5: Gender Equality

Achieve gender equality and empower all women and girls

SDG Indicator Description	Level	Periodicity	Data Source	Data Type	Year	Haryana Data	Target 2030	India Data	State Main Department
Target 5.1: End all forms of discrimination against all women and girls everywhere									
S.5.1.3 Percentage of women judges in High Court (30% women judges in High Court by 2030)	State	Annual	Department of Law and Legislative	Percentage		Data under compilation	30		Department of Law and Legislative
Target 5.a: Undertake reforms to give women equal rights to economic resources, as well as access to ownership and control over land and other forms of property, financial services, inheritance and natural resources, in accordance with national laws									
S.5.a.1 Percentage of land holdings and home registered on women (60% women own land and home by 2030)	State and District	Annual	Revenue and Disaster Department	Percentage		Data under compilation	60		Land Record

Goal 7: Affordable and Clean Energy

Ensure access to affordable, reliable, sustainable and modern energy for all

SDG Indicator Description	Level	Periodicity	Data Source	Data Type	Year	Haryana Data	Target 2030	India Data	State Main Department
Target 7.3: By 2030, double the global rate of improvement in energy efficiency									
7.3.1 Energy intensity measured in terms of primary energy and GDP, (in mega joules per rupee)	State	Annual	Ministry of Coal, Ministry of Petroleum and Natural Gas and Central Electricity Authority	In Megajoule per Rupee	2020-21	Data under compilation		0.2233	Energy Department (Power)

Goal 8: Decent Work and Economic Growth

Promote sustained, inclusive and sustainable economic growth, full and productive employment and decent work for all

SDG Indicator Description	Level	Periodicity	Data Source	Data Type	Year	Haryana Data	Target 2030	India Data	State Main Department
Target 8.3: Promote development-oriented policies that support productive activities, decent job creation, entrepreneurship, creativity and innovation, and encourage the formalization and growth of MSME, including through access to financial services									
S.8.3.8 Coverage under ESI (Employee State Insurance) and EPS (Employee Pension Scheme)	State and District	Annual	Finance Department	Number		Data under compilation			Finance Department
S.8.3.9 Coverage of National Pension Scheme (NPS)	State and District	Annual	Finance Department	Number		Data under compilation			Finance Department
S.8.3.10 Total loans outstanding to micro, small and medium enterprises	State	Annual	MSME	In Rs.		Data under compilation			Directorate of Micro, Small & Medium Enterprises
S.8.3.11 Growth of Registered Micro, Small and Medium Size Enterprises	State	Annual	MSME	Percentage		Data under compilation			Directorate of Micro, Small & Medium Enterprises

Goal 9: Industry, Innovation and Infrastructure

Build resilient infrastructure, promote inclusive and sustainable industrialisation and foster innovation

SDG Indicator Description	Level	Periodicity	Data Source	Data Type	Year	Haryana Data	Target 2030	India Data	State Main Department
Target 9.1: Develop quality, reliable, sustainable and resilient infrastructure, including regional and transborder infrastructure, to support economic development and human well-being, with a focus on affordable and equitable access for all									
9.1.3 Gross Capital Formation by industry of use, (in Rs. crore)	State	Annual	NAD, NSO, MoSPI	Rs. in Crore	2020-21	Data under compilation		Constant Price – 4119706 Current Price - 5252309	Finance Department
S.9.1.7 No of incubation centres (At current price - Rs. In crores)	State	Annual	Technical Education	Rs. in Crore		Data under compilation	7		Higher Education Department (Technical)

SDG Indicator Description	Level	Periodicity	Data Source	Data Type	Year	Haryana Data	Target 2030	India Data	State Main Department
Target 9.3: Increase the access of small-scale industrial and other enterprises, in particular in developing countries, to financial services, including affordable credit, and their integration into value chains and markets									
9.3.2 Percentage of credit flow to MSME as a percentage of Total Adjusted Net Bank Credit	State	Annual	MSME	Percentage	2019-20	Data under compilation		16.39	Directorate of Micro, Small & Medium Enterprises
Target 9.4: By 2030, upgrade infrastructure and retrofit industries to make them sustainable, with increased resourceuse efficiency and greater adoption of clean and environmentally sound technologies and industrial processes, with all countries taking action in accordance with their respective capabilities									
9.4.1 Total CO2 emissions of power sector per unit of GDP (in Tonne/Rupees Crore)	State	Annual	CEA, Ministry of Power	In Tonnes	2018-19	Data under compilation		50.65	Energy Department (Power)
Target 9.5: Enhance scientific research, upgrade the technological capabilities of industrial sectors in all countries, in particular developing countries, including, by 2030, encouraging innovation and substantially increasing the number of research and development workers per 1 million people and public and private research and development spending									
S.9.5.1 Percentage share of government spending on IPP (Research and Development) to total GDP	State	Annual	Finance	Percentage		Data under compilation			Finance Department
Target 9.b: Support domestic technology development, research and innovation in developing countries, including by ensuring a conducive policy environment for, inter alia, industrial diversification and value addition to commodities									
9.b.1 Share of IPP in total Gross Fixed Capital Formation	State	Annual	NAD, NSO, MoSPI/ Finance	Percentage	2020-21	Data under compilation		13.49	Finance Department
9.b.2 Share of GVA of Information and Computer related activities in total GVA	State	Annual	NAD, NSO, MoSPI/ Finance	Percentage	2020-21	Data under compilation		Current – 5.24 Constant – 6.04	Finance Department

Goal 10: Reduced Inequalities

Reduce inequality within and among countries

SDG Indicator Description	Level	Periodicity	Data Source	Data Type	Year	Haryana Data	Target 2030	India Data	State Main Department
Target 10.1: By 2030, progressively achieve and sustain income growth of the bottom 40 per cent of the population at a rate higher than the national average									
S.10.1.1 percentage of students (Boys and Girls) from BPL and socially vulnerable families enrolled for technical education	State	Annual	Technical Education	Percentage		Data under compilation			Higher Education Department (Technical)

SDG Indicator Description	Level	Periodicity	Data Source	Data Type	Year	Haryana Data	Target 2030	India Data	State Main Department
Target 10.2: By 2030, empower and promote the social, economic and political inclusion of all, irrespective of age, sex, disability, race, ethnicity, origin, religion or economic or other status									
S.10.2.18 SC/ST student transition rate to higher education	State and District	Annual	Education Department	Rate		Data under compilation	100		Education Department
Target 10.4: Adopt policies, especially fiscal, wage and social protection policies, and progressively achieve greater equality									
10.4.3 Percentage of budget allocated for welfare of SCs and STs	State	Annual	Ministry of Finance/ Welfare of SCs and BCs	Percentage	2021-22	Data under compilation		6.04	Social Justice, Empowerment, Welfare of SCs and BCs and Antyodaya (SEWA) Department (Welfare of SCs and BCs Department)

Goal 11: Sustainable Cities and Communities

Make cities and human settlements inclusive, safe, resilient and sustainable

SDG Indicator Description	Level	Periodicity	Data Source	Data Type	Year	Haryana Data	Target 2030	India Data	State Main Department
Target 11.1: By 2030, ensure access for all to adequate, safe and affordable housing and basic services and upgrade slums									
S.11.1.4 No. of financially weak municipalities provided with basic civic amenities.	State and District	Annual	Urban Local Bodies	Number		Data under compilation			Urban Local Bodies
Target 11.6: By 2030, reduce the adverse per capita environmental impact of cities, including by paying special attention to air quality and municipal and other waste management									
S.11.6.3 Installed sewage treatment capacity as a proportion of sewage generated in urban areas	State	Annual	Urban Local Bodies	Number		Data under compilation	100		Urban Local Bodies

Goal 12: Sustainable Consumption and Production

Ensure sustainable consumption and production patterns

SDG Indicator Description	Level	Periodicity	Data Source	Data Type	Year	Haryana Data	Target 2030	India Data	State Main Department
Target 12.2: By 2030, achieve the sustainable management and efficient use of natural resources									
S.12.2.3 Solar Renewable Energy Purchase Obligation	State	Annual	Power	Number		Data under compilation	5000 MW		Energy Department (Power)
Target 12.4: By 2020, achieve the environmentally sound management of chemicals and all wastes throughout their life cycle, in accordance with agreed international frameworks, and significantly reduce their release to air, water and soil in order to minimize their adverse impacts on human health and the environment									
S.12.4.1 No. of Metric Tonnes pesticides (40.70 MT) usage reduced in agriculture	State	Annual	Agriculture and Farmers Welfare Department	Number		Data under Compilation	18.3 MT to be reduced		Agriculture and Farmers Welfare Department
Target 12.5: By 2030, substantially reduce waste generation through prevention, reduction, recycling and reuse									
S.12.5.1 No. of tons waste disposal facility	State	Annual	Urban Local Bodies	Number		Data under compilation	7000		Urban Local Bodies
Target 12.a: Support developing countries to strengthen their scientific and technological capacity to move towards more sustainable patterns of consumption and production									
12.a.1 Installed renewable energy generating capacity in the country (in watts per capita) (Similar to 7.b.1)	State	Annual	New and Renewable Energy	In Watts Per Capita	2020-21	Data under compilation		107.07	Energy Department (Power)
Target 12.c: Rationalize inefficient fossil-fuel subsidies that encourage wasteful consumption by removing market distortions, in accordance with national circumstances, including by restructuring taxation and phasing out those harmful subsidies, where they exist, to reflect their environmental impacts, taking fully into account the specific needs and conditions of developing countries and minimizing the possible adverse impacts on their development in a manner that protects the poor and the affected communities									
12.c.1 Amount of fossil fuel subsidy per unit of GDP	State	Annual	Ministry of Finance, NAD, MoSPI	Number	2020-21	Data under compilation		0.2	Finance Department

Goal 13: Climate Action

Take urgent action to combat climate change and its impacts

SDG Indicator Description	Level	Periodicity	Data Source	Data Type	Year	Haryana Data	Target 2030	India Data	State Main Department
Target 13.2: Integrate climate change measures into national policies, strategies and planning.									
S.13.2.9 Installed capacity of solar power as proportion of installed grid interactive renewable power	State	Annual	Power	Number		Data under compilation			Energy Department (Power)

Goal 15: Life on Land

Protect, restore and promote sustainable use of terrestrial ecosystems, sustainably manage forests, combat desertification, and halt and reverse land degradation and halt biodiversity loss

SDG Indicator Description	Level	Periodicity	Data Source	Data Type	Year	Haryana Data	Target 2030	India Data	State Main Department
Target 15.b: Mobilize significant resources from all sources and at all levels to finance sustainable forest management and provide adequate incentives to developing countries to advance such management, including for conservation and reforestation									
15.b.1 Percentage of government spending on environmental protection to total government expenditure	State	Annual	National Accounts Division, NSO, MoSPI/ Finance	Percentage	2020-21	Data under compilation		0.07	Finance Department

Goal 16: Peace, Justice and Strong Institutions

Promote peaceful and inclusive societies for sustainable development, provide access to justice for all and build effective, accountable and inclusive institutions at all levels

SDG Indicator Description	Level	Periodicity	Data Source	Data Type	Year	Haryana Data	Target 2030	India Data	State Main Department
Target 16.6: Develop effective, accountable and transparent institutions at all levels									
16.6.2 Percentage of RTI queries responded, (similar to Indicator 16.10.1)	State and District	Annual	State Information Commission	Percentage	2020-21	Data under compilation		79.42	State Information Commission
Target 16.9: By 2030, provide legal identity for all, including birth registration									
S.16.9.2 Percentage of Marriage Registered	State and District	Annual	Urban Local Bodies Report	Percentage		Data under compilation	100		Urban Local Bodies
Target 16.10: Ensure public access to information and protect fundamental freedoms, in accordance with national legislation and international agreements									
16.10.1 Percentage of RTI queries responded, (similar to Indicator 16.6.2)	State and District	Annual	State Information Commission Report	Percentage	2020-21	Data under compilation	100	79.42	State Information Commission

Goal 17: Partnerships for the Goals

Strengthen the means of implementation and revitalize the Global partnership for Sustainable Development

SDG Indicator Description	Level	Periodicity	Data Source	Data Type	Year	Haryana Data	Target 2030	India Data	State Main Department
Target 17.3: Mobilize additional financial resources for developing countries from multiple sources									
17.3.2 Volume of remittances as a proportion of total GDP	State	Annual	Finance Department Report	Percentage	2020-21	Data under compilation		2.87	Finance Department
Target 17.17: Encourage and promote effective public, public-private and civil society partnerships, building on the experience and resourcing strategies of partnerships									
17.17.1 Amount of Indian Rupees spent on Public-Private Partnership (PPP) for infrastructure	State	Annual	Finance Department Report	In Rs.		Data under compilation			Finance Department



Sustainable Development Goals Coordination Centre
Swarna Jayanti Haryana Institute for Fiscal Management